

**HUR900 TABLE UES : UNEMPLOYED PERSONS AGED 15 YEARS AND OVER IN MARCH 1981 BY SEX • STATE • AREA • MARITAL STATUS •
 LOOKING FOR FULL-TIME OR PART-TIME WORK • COUNTRY OF BIRTH AND YEAR OF ARRIVAL ON 1981 CENSUS BENCHMARKS**

Unemployed, New South Wales, Metropolitan, Males

| | MARRIED | | | NOT MARRIED | | | TOTAL | | |
|---|----------------------------|----------------------------|--------|----------------------------|----------------------------|--------|----------------------------|----------------------------|--------|
| | Looking for full-time work | Looking for part-time work | Total | Looking for full-time work | Looking for part-time work | Total | Looking for full-time work | Looking for part-time work | Total |
| Born in Australia... | 6,009 | 220 | 6,230 | 14,986 | 1,536 | 16,521 | 20,995 | 1,756 | 22,751 |
| MAIN ENGLISH-SPEAKING COUNTRIES..... | 1,976 | 204 | 2,180 | 3,400 | 214 | 3,614 | 5,376 | 418 | 5,794 |
| Before 1966..... | 1,061 | 204 | 1,265 | 1,820 | .. | 1,820 | 2,881 | 204 | 3,085 |
| 1966-1970..... | .. | .. | .. | 900 | 214 | 1,113 | 900 | 214 | 1,113 |
| 1971-1975..... | 439 | .. | 439 | 458 | .. | 458 | 896 | .. | 896 |
| 1976-1980..... | 214 | .. | 214 | .. | .. | .. | 214 | .. | 214 |
| 1981..... | 262 | .. | 262 | 223 | .. | 223 | 485 | .. | 485 |
| 1982 to survey date. | .. | .. | .. | .. | .. | .. | .. | .. | .. |
| OTHER THAN MAIN ENGLISH-SPEAKING COUNTRIES..... | 7,811 | .. | 7,811 | 2,260 | 502 | 2,762 | 10,071 | 502 | 10,573 |
| Before 1966..... | 2,150 | .. | 2,150 | 717 | .. | 717 | 2,867 | .. | 2,867 |
| 1966-1970..... | 1,294 | .. | 1,294 | 217 | .. | 217 | 1,512 | .. | 1,512 |
| 1971-1975..... | 1,796 | .. | 1,796 | 646 | .. | 646 | 2,442 | .. | 2,442 |
| 1976-1980..... | 2,570 | .. | 2,570 | 680 | 502 | 1,182 | 3,250 | 502 | 3,752 |
| 1981..... | .. | .. | .. | .. | .. | .. | .. | .. | .. |
| 1982 to survey date. | .. | .. | .. | .. | .. | .. | .. | .. | .. |
| TOTAL BORN OUTSIDE AUSTRALIA..... | 9,787 | 204 | 9,991 | 5,660 | 715 | 6,375 | 15,447 | 919 | 16,366 |
| Before 1966..... | 3,212 | 204 | 3,416 | 2,536 | .. | 2,536 | 5,748 | 204 | 5,952 |
| 1966-1970..... | 1,294 | .. | 1,294 | 1,117 | 214 | 1,331 | 2,412 | 214 | 2,625 |
| 1971-1975..... | 2,235 | .. | 2,235 | 1,103 | .. | 1,103 | 3,339 | .. | 3,339 |
| 1976-1980..... | 2,784 | .. | 2,784 | 680 | 502 | 1,182 | 3,464 | 502 | 3,966 |
| 1981..... | 262 | .. | 262 | 223 | .. | 223 | 485 | .. | 485 |
| 1982 to survey date. | .. | .. | .. | .. | .. | .. | .. | .. | .. |
| Total..... | 15,796 | 424 | 16,221 | 20,646 | 2,251 | 22,897 | 36,442 | 2,675 | 39,117 |

See footnotes at end of table.

HUR900 TABLE UE3 : UNEMPLOYED PERSONS AGED 15 YEARS AND OVER IN MARCH 1981 BY SEX • STATE • AREA • MARITAL STATUS •
 LOOKING FOR FULL-TIME OR PART-TIME WORK • COUNTRY OF BIRTH AND YEAR OF ARRIVAL ON 1981 CENSUS BENCHMARKS-Continued

Unemployed, New South Wales, Metropolitan, Females

| | MARRIED | | | NOT MARRIED | | | TOTAL | | |
|---|----------------------------|----------------------------|--------|----------------------------|----------------------------|--------|----------------------------|----------------------------|--------|
| | Looking for full-time work | Looking for part-time work | Total | Looking for full-time work | Looking for part-time work | Total | Looking for full-time work | Looking for part-time work | Total |
| Born in Australia... | 3,304 | 6,114 | 9,418 | 11,303 | 2,923 | 14,226 | 14,607 | 9,038 | 23,644 |
| MAIN ENGLISH-SPEAKING COUNTRIES..... | 1,513 | 442 | 1,956 | 3,347 | 656 | 4,003 | 4,860 | 1,099 | 5,959 |
| Before 1966..... | 215 | .. | 215 | 1,326 | .. | 1,326 | 1,541 | .. | 1,541 |
| 1966-1970..... | 418 | 205 | 623 | 218 | 437 | 655 | 636 | 643 | 1,278 |
| 1971-1975..... | .. | 237 | 237 | 264 | .. | 264 | 264 | 237 | 501 |
| 1976-1980..... | 433 | .. | 433 | 882 | 219 | 1,101 | 1,314 | 219 | 1,534 |
| 1981..... | 448 | .. | 448 | 657 | .. | 657 | 1,105 | .. | 1,105 |
| 1982 to survey date. | .. | .. | .. | .. | .. | .. | .. | .. | .. |
| OTHER THAN MAIN ENGLISH-SPEAKING COUNTRIES..... | 3,234 | 1,107 | 4,341 | 3,091 | 230 | 3,320 | 6,325 | 1,337 | 7,662 |
| Before 1966..... | 632 | 220 | 853 | 877 | 230 | 1,107 | 1,509 | 450 | 1,959 |
| 1966-1970..... | 879 | 206 | 1,085 | 221 | .. | 221 | 1,100 | 206 | 1,306 |
| 1971-1975..... | 203 | 681 | 883 | 871 | .. | 871 | 1,074 | 681 | 1,754 |
| 1976-1980..... | 1,520 | .. | 1,520 | 1,122 | .. | 1,122 | 2,642 | .. | 2,642 |
| 1981..... | .. | .. | .. | .. | .. | .. | .. | .. | .. |
| 1982 to survey date. | .. | .. | .. | .. | .. | .. | .. | .. | .. |
| TOTAL BORN OUTSIDE AUSTRALIA..... | 4,747 | 1,549 | 6,297 | 6,438 | 886 | 7,324 | 11,185 | 2,435 | 13,620 |
| Before 1966..... | 847 | 220 | 1,068 | 2,203 | 230 | 2,433 | 3,050 | 450 | 3,501 |
| 1966-1970..... | 1,297 | 412 | 1,708 | 439 | 47 | 876 | 1,735 | 849 | 2,584 |
| 1971-1975..... | 203 | 917 | 1,120 | 1,135 | .. | 1,135 | 1,338 | 917 | 2,256 |
| 1976-1980..... | 1,953 | .. | 1,953 | 2,003 | 219 | 2,223 | 3,956 | 219 | 4,176 |
| 1981..... | 448 | .. | 448 | 657 | .. | 657 | 1,105 | .. | 1,105 |
| 1982 to survey date. | .. | .. | .. | .. | .. | .. | .. | .. | .. |
| Total..... | 8,051 | 7,664 | 15,715 | 17,740 | 3,809 | 21,550 | 25,792 | 11,473 | 37,265 |

See footnotes at end of table.

See fo

HUR900 TABLE UES : UNEMPLOYED PERSONS AGED 15 YEARS AND OVER IN MARCH 1981 BY SEX • STATE • AREA • MARITAL STATUS •
 LOOKING FOR FULL-TIME OR PART-TIME WORK • COUNTRY OF BIRTH AND YEAR OF ARRIVAL ON 1981 CENSUS BENCHMARKS-Continued

Unemployed, New South Wales, Metropolitan, Persons

| | MARRIED | | | NOT MARRIED | | | TOTAL | | |
|---|----------------------------|----------------------------|--------|----------------------------|----------------------------|--------|----------------------------|----------------------------|--------|
| | Looking for full-time work | Looking for part-time work | Total | Looking for full-time work | Looking for part-time work | Total | Looking for full-time work | Looking for part-time work | Total |
| Born in Australia... | 9,313 | 6,335 | 15,648 | 26,289 | 4,459 | 30,748 | 35,602 | 10,794 | 46,395 |
| MAIN ENGLISH-SPEAKING COUNTRIES..... | 3,489 | 646 | 4,136 | 6,747 | 870 | 7,617 | 10,237 | 1,516 | 11,753 |
| Before 1966..... | 1,276 | 204 | 1,480 | 3,146 | .. | 3,146 | 4,423 | 204 | 4,627 |
| 1966-1970..... | 418 | 205 | 623 | 1,118 | 651 | 1,768 | 1,536 | 856 | 2,392 |
| 1971-1975..... | 439 | 237 | 676 | 722 | .. | 722 | 1,161 | 237 | 1,398 |
| 1976-1980..... | 647 | .. | 647 | 882 | 219 | 1,101 | 1,528 | 219 | 1,748 |
| 1981..... | 709 | .. | 709 | 880 | .. | 880 | 1,589 | .. | 1,589 |
| 1982 to survey date. | .. | .. | .. | .. | .. | .. | .. | .. | .. |
| OTHER THAN MAIN ENGLISH-SPEAKING COUNTRIES..... | 11,045 | 1,107 | 12,152 | 5,350 | 731 | 6,082 | 16,396 | 1,839 | 18,234 |
| Before 1966..... | 2,783 | 220 | 3,003 | 1,593 | 230 | 1,823 | 4,376 | 450 | 4,826 |
| 1966-1970..... | 2,173 | 206 | 2,379 | 438 | .. | 438 | 2,611 | 206 | 2,818 |
| 1971-1975..... | 1,999 | 681 | 2,680 | 1,517 | .. | 1,517 | 3,516 | 681 | 4,196 |
| 1976-1980..... | 4,090 | .. | 4,090 | 1,802 | 502 | 2,304 | 5,892 | 502 | 6,394 |
| 1981..... | .. | .. | .. | .. | .. | .. | .. | .. | .. |
| 1982 to survey date. | .. | .. | .. | .. | .. | .. | .. | .. | .. |
| TOTAL BORN OUTSIDE AUSTRALIA..... | 14,534 | 1,753 | 16,288 | 12,098 | 1,601 | 13,699 | 26,632 | 3,355 | 29,987 |
| Before 1966..... | 4,059 | 424 | 4,483 | 4,739 | 230 | 4,969 | 8,798 | 654 | 9,453 |
| 1966-1970..... | 2,591 | 412 | 3,003 | 1,556 | 651 | 2,207 | 4,147 | 1,062 | 5,209 |
| 1971-1975..... | 2,438 | 917 | 3,355 | 2,239 | .. | 2,239 | 4,677 | 917 | 5,594 |
| 1976-1980..... | 4,737 | .. | 4,737 | 2,684 | 721 | 3,404 | 7,421 | 721 | 8,141 |
| 1981..... | 709 | .. | 709 | 880 | .. | 880 | 1,589 | .. | 1,589 |
| 1982 to survey date. | .. | .. | .. | .. | .. | .. | .. | .. | .. |
| Total..... | 23,847 | 8,088 | 31,936 | 38,386 | 6,060 | 44,447 | 62,234 | 14,148 | 76,382 |

See footnotes at end of table.

Born i
MAIN E
SPE
COU
Before
1966-1
1971-1
1976-1
1981..
1982 t
OTHER
ENG
COU
Before
1966-1
1971-1
1976-1
1981..
1982 t
TOTAL
AUS
Before
1966-1
1971-1
1976-1
1981..
1982 t
Total.

See fo

HUR900 TABLE UES : UNEMPLOYED PERSONS AGED 15 YEARS AND OVER IN MARCH 1981 BY SEX • STATE • AREA • MARITAL STATUS •
 LOOKING FOR FULL-TIME OR PART-TIME WORK • COUNTRY OF BIRTH AND YEAR OF ARRIVAL ON 1981 CENSUS BENCHMARKS-Continued

Unemployed, New South Wales, Extra-metropolitan, Males

| | MARRIED | | | NOT MARRIED | | | TOTAL | | |
|---|----------------------------|----------------------------|-------|----------------------------|----------------------------|--------|----------------------------|----------------------------|--------|
| | Looking for full-time work | Looking for part-time work | Total | Looking for full-time work | Looking for part-time work | Total | Looking for full-time work | Looking for part-time work | Total |
| Born in Australia... | 7,249 | 428 | 7,677 | 14,560 | 453 | 15,013 | 21,809 | 881 | 22,690 |
| MAIN ENGLISH-SPEAKING COUNTRIES..... | 423 | 214 | 637 | 530 | 1,005 | 1,535 | 953 | 1,219 | 2,172 |
| Before 1966..... | .. | .. | .. | 265 | .. | 265 | 265 | .. | 265 |
| 1966-1970..... | 209 | .. | 209 | 265 | 226 | 492 | 474 | 226 | 700 |
| 1971-1975..... | 214 | .. | 214 | .. | .. | .. | 214 | .. | 214 |
| 1976-1980..... | .. | 214 | 214 | .. | 195 | 195 | .. | 409 | 409 |
| 1981..... | .. | .. | .. | .. | 584 | 584 | .. | 584 | 584 |
| 1982 to survey date. | .. | .. | .. | .. | .. | .. | .. | .. | .. |
| OTHER THAN MAIN ENGLISH-SPEAKING COUNTRIES..... | 1,121 | 248 | 1,369 | 224 | .. | 224 | 1,345 | 248 | 1,594 |
| Before 1966..... | 897 | 248 | 1,145 | 224 | .. | 224 | 1,121 | 248 | 1,369 |
| 1966-1970..... | .. | .. | .. | .. | .. | .. | .. | .. | .. |
| 1971-1975..... | 224 | .. | 224 | .. | .. | .. | 224 | .. | 224 |
| 1976-1980..... | .. | .. | .. | .. | .. | .. | .. | .. | .. |
| 1981..... | .. | .. | .. | .. | .. | .. | .. | .. | .. |
| 1982 to survey date. | .. | .. | .. | .. | .. | .. | .. | .. | .. |
| TOTAL BORN OUTSIDE AUSTRALIA..... | 1,544 | 462 | 2,006 | 755 | 1,005 | 1,759 | 2,298 | 1,467 | 3,766 |
| Before 1966..... | 897 | 248 | 1,145 | 489 | .. | 489 | 1,386 | 248 | 1,634 |
| 1966-1970..... | 209 | .. | 209 | 265 | 226 | 492 | 474 | 226 | 700 |
| 1971-1975..... | 438 | .. | 438 | .. | .. | .. | 438 | .. | 438 |
| 1976-1980..... | .. | 214 | 214 | .. | 195 | 195 | .. | 409 | 409 |
| 1981..... | .. | .. | .. | .. | 584 | 584 | .. | 584 | 584 |
| 1982 to survey date. | .. | .. | .. | .. | .. | .. | .. | .. | .. |
| Total..... | 8,793 | 890 | 9,683 | 15,315 | 1,458 | 16,772 | 24,108 | 2,348 | 26,456 |

See footnotes at end of table.

Born i
MAIN E
SPE
COU
Before
1966-1
1971-1
1976-1
1981..
1982 t
OTHER
ENG
COU
Before
1966-1
1971-1
1976-1
1981..
1982 t
TOTAL
AUS
Before
1966-1
1971-1
1976-1
1981..
1982 t
Total.

See fo

HUR900 TABLE UES : UNEMPLOYED PERSONS AGED 15 YEARS AND OVER IN MARCH 1981 BY SEX • STATE • AREA • MARITAL STATUS •
 LOOKING FOR FULL-TIME OR PART-TIME WORK • COUNTRY OF BIRTH AND YEAR OF ARRIVAL ON 1981 CENSUS BENCHMARKS-Continued

Unemployed, New South Wales, Extra-metropolitan, Females

| | MARRIED | | | NOT MARRIED | | | TOTAL | | |
|---|----------------------------|----------------------------|--------|----------------------------|----------------------------|--------|----------------------------|----------------------------|--------|
| | Looking for full-time work | Looking for part-time work | Total | Looking for full-time work | Looking for part-time work | Total | Looking for full-time work | Looking for part-time work | Total |
| Born in Australia... | 3,214 | 4,724 | 7,939 | 13,194 | 2,298 | 15,492 | 16,408 | 7,022 | 23,431 |
| MAIN ENGLISH-SPEAKING COUNTRIES..... | 1,202 | 240 | 1,442 | 1,160 | 389 | 1,549 | 2,362 | 629 | 2,992 |
| Before 1966..... | .. | .. | .. | .. | .. | .. | .. | .. | .. |
| 1966-1970..... | 272 | 240 | 512 | 225 | .. | 225 | 497 | 240 | 737 |
| 1971-1975..... | .. | .. | .. | 687 | .. | 687 | 687 | .. | 687 |
| 1976-1980..... | 713 | .. | 713 | .. | 186 | 186 | 713 | 186 | 900 |
| 1981..... | 217 | .. | 217 | 247 | 203 | 450 | 464 | 203 | 667 |
| 1982 to survey date. | .. | .. | .. | .. | .. | .. | .. | .. | .. |
| OTHER THAN MAIN ENGLISH-SPEAKING COUNTRIES..... | 1,073 | 983 | 2,056 | 396 | .. | 396 | 1,470 | 983 | 2,452 |
| Before 1966..... | .. | 231 | 231 | .. | .. | .. | .. | 231 | 231 |
| 1966-1970..... | 650 | .. | 650 | 203 | .. | 203 | 853 | .. | 853 |
| 1971-1975..... | .. | .. | .. | 193 | .. | 193 | 193 | .. | 193 |
| 1976-1980..... | 423 | 480 | 904 | .. | .. | .. | 423 | 480 | 904 |
| 1981..... | .. | 272 | 272 | .. | .. | .. | .. | 272 | 272 |
| 1982 to survey date. | .. | .. | .. | .. | .. | .. | .. | .. | .. |
| TOTAL BORN OUTSIDE AUSTRALIA..... | 2,275 | 1,223 | 3,498 | 1,556 | 389 | 1,946 | 3,832 | 1,612 | 5,444 |
| Before 1966..... | .. | 231 | 231 | .. | .. | .. | .. | 231 | 231 |
| 1966-1970..... | 921 | 240 | 1,162 | 428 | .. | 428 | 1,349 | 240 | 1,590 |
| 1971-1975..... | .. | .. | .. | 881 | .. | 881 | 881 | .. | 881 |
| 1976-1980..... | 1,137 | 480 | 1,617 | .. | 186 | 186 | 1,137 | 667 | 1,803 |
| 1981..... | 217 | 272 | 489 | 247 | 203 | 450 | 464 | 475 | 939 |
| 1982 to survey date. | .. | .. | .. | .. | .. | .. | .. | .. | .. |
| Total..... | 5,489 | 5,948 | 11,437 | 14,751 | 2,687 | 17,438 | 20,240 | 8,635 | 28,875 |

See footnotes at end of table.

HUR900 TABLE UE3 : UNEMPLOYED PERSONS AGED 15 YEARS AND OVER IN MARCH 1981 BY SEX • STATE • AREA • MARITAL STATUS •
 LOOKING FOR FULL-TIME OR PART-TIME WORK • COUNTRY OF BIRTH AND YEAR OF ARRIVAL ON 1981 CENSUS BENCHMARKS-Continued

Unemployed, New South Wales, Extra-metropolitan, Persons

| | MARRIED | | | NOT MARRIED | | | TOTAL | | |
|---|----------------------------|----------------------------|--------|----------------------------|----------------------------|--------|----------------------------|----------------------------|--------|
| | Looking for full-time work | Looking for part-time work | Total | Looking for full-time work | Looking for part-time work | Total | Looking for full-time work | Looking for part-time work | Total |
| Born in Australia... | 10,463 | 5,153 | 15,616 | 27,754 | 2,751 | 30,505 | 38,218 | 7,903 | 46,121 |
| MAIN ENGLISH-SPEAKING COUNTRIES..... | 1,625 | 454 | 2,079 | 1,690 | 1,394 | 3,084 | 3,315 | 1,848 | 5,163 |
| Before 1966..... | .. | .. | .. | 265 | .. | 265 | 265 | .. | 265 |
| 1966-1970..... | 480 | 240 | 721 | 490 | 226 | 717 | 971 | 467 | 1,437 |
| 1971-1975..... | 214 | .. | 214 | 687 | .. | 687 | 902 | .. | 902 |
| 1976-1980..... | 713 | 214 | 927 | .. | 381 | 381 | 713 | 595 | 1,308 |
| 1981..... | 217 | .. | 217 | 247 | 787 | 1,034 | 464 | 787 | 1,251 |
| 1982 to survey date. | .. | .. | .. | .. | .. | .. | .. | .. | .. |
| OTHER THAN MAIN ENGLISH-SPEAKING COUNTRIES..... | 2,194 | 1,231 | 3,425 | 621 | .. | 621 | 2,815 | 1,231 | 4,046 |
| Before 1966..... | 897 | 479 | 1,376 | 224 | .. | 224 | 1,121 | 479 | 1,600 |
| 1966-1970..... | 650 | .. | 650 | 203 | .. | 203 | 853 | .. | 853 |
| 1971-1975..... | 224 | .. | 224 | 193 | .. | 193 | 418 | .. | 418 |
| 1976-1980..... | 423 | 480 | 904 | .. | .. | .. | 423 | 480 | 904 |
| 1981..... | .. | 272 | 272 | .. | .. | .. | .. | 272 | 272 |
| 1982 to survey date. | .. | .. | .. | .. | .. | .. | .. | .. | .. |
| TOTAL BORN OUTSIDE AUSTRALIA..... | 3,819 | 1,685 | 5,504 | 2,311 | 1,394 | 3,705 | 6,130 | 3,079 | 9,209 |
| Before 1966..... | 897 | 479 | 1,376 | 489 | .. | 489 | 1,386 | 479 | 1,865 |
| 1966-1970..... | 1,130 | 240 | 1,370 | 693 | 226 | 920 | 1,823 | 467 | 2,290 |
| 1971-1975..... | 438 | .. | 438 | 881 | .. | 881 | 1,319 | .. | 1,319 |
| 1976-1980..... | 1,137 | 694 | 1,831 | .. | 381 | 381 | 1,137 | 1,075 | 2,212 |
| 1981..... | 217 | 272 | 489 | 247 | 787 | 1,034 | 464 | 1,059 | 1,523 |
| 1982 to survey date. | .. | .. | .. | .. | .. | .. | .. | .. | .. |
| Total..... | 14,282 | 6,838 | 21,120 | 30,065 | 4,145 | 34,210 | 44,348 | 10,983 | 55,331 |

See footnotes at end of table.

Born in
MAIN EN
SPEA
COUN
Before
1966-19
1971-19
1976-19
1981...
1982 to
OTHER T
ENGL
COUN
Before
1966-19
1971-19
1976-19
1981...
1982 to
TOTAL B
AUST
Before
1966-19
1971-19
1976-19
1981...
1982 to
Total..

See foot

HUR900 TABLE UES UNEMPLOYED PERSONS AGED 15 YEARS AND OVER IN MARCH 1981 BY SEX • STATE • AREA • MARITAL STATUS •
 LOOKING FOR FULL-TIME OR PART-TIME WORK • COUNTRY OF BIRTH AND YEAR OF ARRIVAL ON 1981 CENSUS BENCHMARKS-Continued

Unemployed, New South Wales, Total, Males

| | MARRIED | | | NOT MARRIED | | | TOTAL | | |
|---|----------------------------|----------------------------|--------|----------------------------|----------------------------|--------|----------------------------|----------------------------|--------|
| | Looking for full-time work | Looking for part-time work | Total | Looking for full-time work | Looking for part-time work | Total | Looking for full-time work | Looking for part-time work | Total |
| Born in Australia... | 13,259 | 648 | 13,907 | 29,546 | 1,988 | 31,534 | 42,805 | 2,637 | 45,441 |
| MAIN ENGLISH-SPEAKING COUNTRIES..... | 2,399 | 418 | 2,817 | 3,931 | 1,218 | 5,149 | 6,329 | 1,636 | 7,966 |
| Before 1966..... | 1,061 | 204 | 1,265 | 2,085 | .. | 2,085 | 3,146 | 204 | 3,350 |
| 1966-1970..... | 209 | .. | 209 | 1,165 | 440 | 1,605 | 1,373 | 440 | 1,813 |
| 1971-1975..... | 653 | .. | 653 | 458 | .. | 458 | 1,110 | .. | 1,110 |
| 1976-1980..... | 214 | 214 | 428 | .. | 195 | 195 | 214 | 409 | 623 |
| 1981..... | 262 | .. | 262 | 223 | 584 | 807 | 485 | 584 | 1,068 |
| 1982 to survey date. | .. | .. | .. | .. | .. | .. | .. | .. | .. |
| OTHER THAN MAIN ENGLISH-SPEAKING COUNTRIES..... | 8,932 | 248 | 9,181 | 2,484 | 502 | 2,986 | 11,416 | 750 | 12,166 |
| Before 1966..... | 3,047 | 248 | 3,295 | 941 | .. | 941 | 3,988 | 248 | 4,236 |
| 1966-1970..... | 1,294 | .. | 1,294 | 217 | .. | 217 | 1,512 | .. | 1,512 |
| 1971-1975..... | 2,021 | .. | 2,021 | 646 | .. | 646 | 2,666 | .. | 2,666 |
| 1976-1980..... | 2,570 | .. | 2,570 | 680 | 502 | 1,182 | 3,250 | 502 | 3,752 |
| 1981..... | .. | .. | .. | .. | .. | .. | .. | .. | .. |
| 1982 to survey date. | .. | .. | .. | .. | .. | .. | .. | .. | .. |
| TOTAL BORN OUTSIDE AUSTRALIA..... | 11,331 | 666 | 11,997 | 6,415 | 1,720 | 8,135 | 17,745 | 2,386 | 20,132 |
| Before 1966..... | 4,108 | 452 | 4,561 | 3,026 | .. | 3,026 | 7,134 | 452 | 7,586 |
| 1966-1970..... | 1,503 | .. | 1,503 | 1,382 | 440 | 1,822 | 2,885 | 440 | 3,325 |
| 1971-1975..... | 2,673 | .. | 2,673 | 1,103 | .. | 1,103 | 3,777 | .. | 3,777 |
| 1976-1980..... | 2,784 | 214 | 2,998 | 680 | 696 | 1,376 | 3,464 | 910 | 4,375 |
| 1981..... | 262 | .. | 262 | 223 | 584 | 807 | 485 | 584 | 1,068 |
| 1982 to survey date. | .. | .. | .. | .. | .. | .. | .. | .. | .. |
| Total..... | 24,589 | 1,315 | 25,904 | 35,961 | 3,708 | 39,669 | 60,550 | 5,023 | 65,573 |

See footnotes at end of table.

HUR900
LOOKING

Unemplo

Born in
MAIN EN
SPEA
COUN

Before
1966-19
1971-19
1976-19
1981...

1982 to
OTHER T
ENGL
COUN

Before
1966-19
1971-19
1976-19
1981...

1982 to
TOTAL B
AUST
Before
1966-19
1971-19
1976-19
1981...

1982 to
Total..

See foo

HUR900 TABLE UES : UNEMPLOYED PERSONS AGED 15 YEARS AND OVER IN MARCH 1981 BY SEX • STATE • AREA • MARITAL STATUS • LOOKING FOR FULL-TIME OR PART-TIME WORK • COUNTRY OF BIRTH AND YEAR OF ARRIVAL ON 1981 CENSUS BENCHMARKS-Continued

Unemployed, New South Wales, Total, Females

| | MARRIED | | | NOT MARRIED | | | TOTAL | | |
|---|----------------------------|----------------------------|--------|----------------------------|----------------------------|--------|----------------------------|----------------------------|--------|
| | Looking for full-time work | Looking for part-time work | Total | Looking for full-time work | Looking for part-time work | Total | Looking for full-time work | Looking for part-time work | Total |
| Born in Australia... | 6,518 | 10,839 | 17,357 | 24,497 | 5,221 | 29,718 | 31,015 | 16,060 | 47,075 |
| MAIN ENGLISH-SPEAKING COUNTRIES..... | 2,716 | 682 | 3,398 | 4,507 | 1,045 | 5,552 | 7,223 | 1,728 | 8,950 |
| Before 1966..... | 215 | .. | 215 | 1,326 | .. | 1,326 | 1,541 | .. | 1,541 |
| 1966-1970..... | 690 | 446 | 1,135 | 443 | 437 | 880 | 1,133 | 883 | 2,015 |
| 1971-1975..... | .. | 237 | 237 | 952 | .. | 952 | 952 | 237 | 1,189 |
| 1976-1980..... | 1,146 | .. | 1,146 | 882 | 405 | 1,287 | 2,028 | 405 | 2,433 |
| 1981..... | 665 | .. | 665 | 904 | 203 | 1,107 | 1,569 | 203 | 1,772 |
| 1982 to survey date. | .. | .. | .. | .. | .. | .. | .. | .. | .. |
| OTHER THAN MAIN ENGLISH-SPEAKING COUNTRIES..... | 4,307 | 2,090 | 6,397 | 3,487 | 230 | 3,717 | 7,794 | 2,320 | 10,114 |
| Before 1966..... | 632 | 451 | 1,083 | 877 | 230 | 1,107 | 1,509 | 681 | 2,190 |
| 1966-1970..... | 1,528 | 206 | 1,734 | 424 | .. | 424 | 1,952 | 206 | 2,158 |
| 1971-1975..... | 203 | 681 | 883 | 1,065 | .. | 1,065 | 1,267 | 681 | 1,948 |
| 1976-1980..... | 1,944 | 480 | 2,424 | 1,122 | .. | 1,122 | 3,065 | 480 | 3,546 |
| 1981..... | .. | 272 | 272 | .. | .. | .. | .. | 272 | 272 |
| 1982 to survey date. | .. | .. | .. | .. | .. | .. | .. | .. | .. |
| TOTAL BORN OUTSIDE AUSTRALIA..... | 7,023 | 2,772 | 9,795 | 7,994 | 1,275 | 9,269 | 15,017 | 4,048 | 19,064 |
| Before 1966..... | 847 | 451 | 1,299 | 2,203 | 230 | 2,433 | 3,050 | 681 | 3,731 |
| 1966-1970..... | 2,218 | 652 | 2,870 | 867 | 437 | 1,304 | 3,085 | 1,089 | 4,174 |
| 1971-1975..... | 203 | 917 | 1,120 | 2,016 | .. | 2,016 | 2,219 | 917 | 3,137 |
| 1976-1980..... | 3,090 | 480 | 3,570 | 2,003 | 405 | 2,409 | 5,093 | 886 | 5,979 |
| 1981..... | 665 | 272 | 936 | 904 | 203 | 1,107 | 1,569 | 475 | 2,044 |
| 1982 to survey date. | .. | .. | .. | .. | .. | .. | .. | .. | .. |
| Total..... | 13,541 | 13,611 | 27,152 | 32,491 | 6,497 | 38,988 | 46,032 | 20,108 | 66,140 |

See footnotes at end of table.

Born in
MAIN EN
SPEAK
COUN
Before
1966-19
1971-19
1976-19
1981...
1982 to
OTHER T
ENGL
COUN
Before
1966-19
1971-19
1976-19
1981...
1982 to
TOTAL B
AUST
Before
1966-19
1971-19
1976-19
1981...
1982 to
Total..

See foo

HUR900 TABLE UES : UNEMPLOYED PERSONS AGED 15 YEARS AND OVER IN MARCH 1981 BY SEX • STATE • AREA • MARITAL STATUS •
 LOOKING FOR FULL-TIME OR PART-TIME WORK • COUNTRY OF BIRTH AND YEAR OF ARRIVAL ON 1981 CENSUS BENCHMARKS-Continued

Unemployed, New South Wales, Total, Persons

| | MARRIED | | | NOT MARRIED | | | TOTAL | | |
|---|----------------------------|----------------------------|--------|----------------------------|----------------------------|--------|----------------------------|----------------------------|---------|
| | Looking for full-time work | Looking for part-time work | Total | Looking for full-time work | Looking for part-time work | Total | Looking for full-time work | Looking for part-time work | Total |
| Born in Australia... | 19,776 | 11,487 | 31,264 | 54,043 | 7,210 | 61,253 | 73,820 | 18,697 | 92,516 |
| MAIN ENGLISH-SPEAKING COUNTRIES..... | 5,114 | 1,100 | 6,215 | 8,437 | 2,264 | 10,701 | 13,552 | 3,364 | 16,916 |
| Before 1966..... | 1,276 | 204 | 1,480 | 3,411 | .. | 3,411 | 4,688 | 204 | 4,892 |
| 1966-1970..... | 898 | 446 | 1,344 | 1,608 | 877 | 2,485 | 2,506 | 1,323 | 3,829 |
| 1971-1975..... | 653 | 237 | 890 | 1,410 | .. | 1,410 | 2,062 | 237 | 2,299 |
| 1976-1980..... | 1,360 | 214 | 1,574 | 882 | 600 | 1,482 | 2,242 | 814 | 3,056 |
| 1981..... | 926 | .. | 926 | 1,127 | 787 | 1,914 | 2,054 | 787 | 2,840 |
| 1982 to survey date. | .. | .. | .. | .. | .. | .. | .. | .. | .. |
| OTHER THAN MAIN ENGLISH-SPEAKING COUNTRIES..... | 13,239 | 2,338 | 15,578 | 5,971 | 731 | 6,703 | 19,210 | 3,070 | 22,280 |
| Before 1966..... | 3,679 | 699 | 4,379 | 1,818 | 230 | 2,047 | 5,497 | 929 | 6,426 |
| 1966-1970..... | 2,823 | 206 | 3,029 | 641 | .. | 641 | 3,464 | 206 | 3,670 |
| 1971-1975..... | 2,223 | 681 | 2,904 | 1,710 | .. | 1,710 | 3,934 | 681 | 4,614 |
| 1976-1980..... | 4,514 | 480 | 4,994 | 1,802 | 502 | 2,304 | 6,316 | 982 | 7,298 |
| 1981..... | .. | 272 | 272 | .. | .. | .. | .. | 272 | 272 |
| 1982 to survey date. | .. | .. | .. | .. | .. | .. | .. | .. | .. |
| TOTAL BORN OUTSIDE AUSTRALIA..... | 18,353 | 3,439 | 21,792 | 14,409 | 2,995 | 17,404 | 32,762 | 6,434 | 39,196 |
| Before 1966..... | 4,956 | 903 | 5,859 | 5,229 | 230 | 5,459 | 10,184 | 1,133 | 11,318 |
| 1966-1970..... | 3,721 | 652 | 4,373 | 2,249 | 877 | 3,126 | 5,970 | 1,529 | 7,499 |
| 1971-1975..... | 2,876 | 917 | 3,794 | 3,120 | .. | 3,120 | 5,996 | 917 | 6,913 |
| 1976-1980..... | 5,874 | 694 | 6,568 | 2,684 | 1,102 | 3,785 | 8,558 | 1,796 | 10,354 |
| 1981..... | 926 | 272 | 1,198 | 1,127 | 787 | 1,914 | 2,054 | 1,059 | 3,112 |
| 1982 to survey date. | .. | .. | .. | .. | .. | .. | .. | .. | .. |
| Total..... | 38,130 | 14,926 | 53,056 | 68,452 | 10,205 | 78,657 | 106,582 | 25,131 | 131,713 |

See footnotes at end of table.

**HUR900 TABLE UE3 : UNEMPLOYED PERSONS AGED 15 YEARS AND OVER IN MARCH 1981 BY SEX * STATE * AREA * MARITAL STATUS *
 LOOKING FOR FULL-TIME OR PART-TIME WORK * COUNTRY OF BIRTH AND YEAR OF ARRIVAL ON 1981 CENSUS BENCHMARKS-Continued**

Unemployed, Victoria, Metropolitan, Males

| | MARRIED | | | NOT MARRIED | | | TOTAL | | |
|---|----------------------------|----------------------------|--------|----------------------------|----------------------------|--------|----------------------------|----------------------------|--------|
| | Looking for full-time work | Looking for part-time work | Total | Looking for full-time work | Looking for part-time work | Total | Looking for full-time work | Looking for part-time work | Total |
| Born in Australia... | 4,924 | 419 | 5,343 | 19,317 | 3,174 | 22,491 | 24,241 | 3,593 | 27,834 |
| MAIN ENGLISH-SPEAKING COUNTRIES..... | 1,130 | .. | 1,130 | 3,105 | 736 | 3,841 | 4,234 | 736 | 4,970 |
| Before 1966..... | 666 | .. | 666 | 1,583 | 486 | 2,068 | 2,248 | 486 | 2,734 |
| 1966-1970..... | 235 | .. | 235 | 1,090 | 251 | 1,340 | 1,325 | 251 | 1,575 |
| 1971-1975..... | .. | .. | .. | 226 | .. | 226 | 226 | .. | 226 |
| 1976-1980..... | 229 | .. | 229 | .. | .. | .. | 229 | .. | 229 |
| 1981..... | .. | .. | .. | 206 | .. | 206 | 206 | .. | 206 |
| 1982 to survey date. | .. | .. | .. | .. | .. | .. | .. | .. | .. |
| OTHER THAN MAIN ENGLISH-SPEAKING COUNTRIES..... | 6,754 | .. | 6,754 | 3,137 | 205 | 3,342 | 9,892 | 205 | 10,096 |
| Before 1966..... | 1,988 | .. | 1,988 | 890 | .. | 890 | 2,878 | .. | 2,878 |
| 1966-1970..... | 1,727 | .. | 1,727 | 1,131 | 205 | 1,336 | 2,858 | 205 | 3,063 |
| 1971-1975..... | 1,760 | .. | 1,760 | 455 | .. | 455 | 2,215 | .. | 2,215 |
| 1976-1980..... | 1,280 | .. | 1,280 | 661 | .. | 661 | 1,941 | .. | 1,941 |
| 1981..... | .. | .. | .. | .. | .. | .. | .. | .. | .. |
| 1982 to survey date. | .. | .. | .. | .. | .. | .. | .. | .. | .. |
| TOTAL BORN OUTSIDE AUSTRALIA..... | 7,884 | .. | 7,884 | 6,242 | 941 | 7,183 | 14,126 | 941 | 15,067 |
| Before 1966..... | 2,653 | .. | 2,653 | 2,473 | 486 | 2,959 | 5,126 | 486 | 5,612 |
| 1966-1970..... | 1,962 | .. | 1,962 | 2,221 | 455 | 2,676 | 4,183 | 455 | 4,638 |
| 1971-1975..... | 1,760 | .. | 1,760 | 681 | .. | 681 | 2,441 | .. | 2,441 |
| 1976-1980..... | 1,509 | .. | 1,509 | 661 | .. | 661 | 2,170 | .. | 2,170 |
| 1981..... | .. | .. | .. | 206 | .. | 206 | 206 | .. | 206 |
| 1982 to survey date. | .. | .. | .. | .. | .. | .. | .. | .. | .. |
| Total..... | 12,808 | 419 | 13,227 | 25,558 | 4,115 | 29,674 | 38,367 | 4,534 | 42,901 |

See footnotes at end of table.

J1

 Born in
 MAIN ENGL
 SPEAK
 COUNT
 Before 1
 1966-197
 1971-197
 1976-198
 1981....
 1982 to
 OTHER TH
 ENGLI
 COUNT
 Before 1
 1966-197
 1971-197
 1976-198
 1981....
 1982 to
 TOTAL BC
 AUSTR
 Before 1
 1966-197
 1971-197
 1976-198
 1981....
 1982 to
 Total...

See foot

HUR900 TABLE UE3 : UNEMPLOYED PERSONS AGED 15 YEARS AND OVER IN MARCH 1981 BY SEX * STATE * AREA * MARITAL STATUS *
 LOOKING FOR FULL-TIME OR PART-TIME WORK * COUNTRY OF BIRTH AND YEAR OF ARRIVAL ON 1981 CENSUS BENCHMARKS-Continued

Unemployed, Victoria, Metropolitan, Females

| | MARRIED | | | NOT MARRIED | | | TOTAL | | |
|---|----------------------------|----------------------------|--------|----------------------------|----------------------------|--------|----------------------------|----------------------------|--------|
| | Looking for full-time work | Looking for part-time work | Total | Looking for full-time work | Looking for part-time work | Total | Looking for full-time work | Looking for part-time work | Total |
| Born in Australia... | 3,849 | 4,996 | 8,846 | 16,416 | 4,326 | 20,742 | 20,265 | 9,323 | 29,588 |
| MAIN ENGLISH-SPEAKING COUNTRIES..... | 1,295 | 933 | 2,228 | 1,276 | .. | 1,276 | 2,571 | 933 | 3,504 |
| Before 1966..... | 443 | 222 | 665 | 640 | .. | 640 | 1,083 | 222 | 1,305 |
| 1966-1970..... | .. | .. | .. | 414 | .. | 414 | 414 | .. | 414 |
| 1971-1975..... | .. | .. | .. | 222 | .. | 222 | 222 | .. | 222 |
| 1976-1980..... | 630 | 711 | 1,341 | .. | .. | .. | 630 | 711 | 1,341 |
| 1981..... | 222 | .. | 222 | .. | .. | .. | 222 | .. | 222 |
| 1982 to survey date. | .. | .. | .. | .. | .. | .. | .. | .. | .. |
| OTHER THAN MAIN ENGLISH-SPEAKING COUNTRIES..... | 4,126 | 3,693 | 7,819 | 3,538 | .. | 3,538 | 7,664 | 3,693 | 11,357 |
| Before 1966..... | 1,311 | 1,935 | 3,246 | 910 | .. | 910 | 2,221 | 1,935 | 4,155 |
| 1966-1970..... | 224 | 882 | 1,106 | 457 | .. | 457 | 681 | 882 | 1,563 |
| 1971-1975..... | 1,097 | 437 | 1,534 | 621 | .. | 621 | 1,719 | 437 | 2,155 |
| 1976-1980..... | 1,494 | 215 | 1,709 | 1,328 | .. | 1,328 | 2,822 | 215 | 3,037 |
| 1981..... | .. | 224 | 224 | 222 | .. | 222 | 222 | 224 | 446 |
| 1982 to survey date. | .. | .. | .. | .. | .. | .. | .. | .. | .. |
| TOTAL BORN OUTSIDE AUSTRALIA..... | 5,421 | 4,626 | 10,047 | 4,814 | .. | 4,814 | 10,235 | 4,626 | 14,860 |
| Before 1966..... | 1,754 | 2,157 | 3,911 | 1,550 | .. | 1,550 | 3,304 | 2,157 | 5,461 |
| 1966-1970..... | 224 | 882 | 1,106 | 871 | .. | 871 | 1,095 | 882 | 1,977 |
| 1971-1975..... | 1,097 | 437 | 1,534 | 843 | .. | 843 | 1,941 | 437 | 2,377 |
| 1976-1980..... | 2,124 | 926 | 3,050 | 1,328 | .. | 1,328 | 3,452 | 926 | 4,378 |
| 1981..... | 222 | 224 | 446 | 222 | .. | 222 | 443 | 224 | 667 |
| 1982 to survey date. | .. | .. | .. | .. | .. | .. | .. | .. | .. |
| Total..... | 9,270 | 9,622 | 18,892 | 21,230 | 4,326 | 25,556 | 30,500 | 13,948 | 44,448 |

See footnotes at end of table.

HUR900 TABLE UE3 : UNEMPLOYED PERSONS AGED 15 YEARS AND OVER IN MARCH 1981 BY SEX * STATE * AREA * MARITAL STATUS *
 LOOKING FOR FULL-TIME OR PART-TIME WORK * COUNTRY OF BIRTH AND YEAR OF ARRIVAL ON 1981 CENSUS BENCHMARKS-Continued

Unemployed, Victoria, Metropolitan, Males

| | | | | | | |
|---|--------|-------|--------|--------|--------|--------|
| Born in Australia... | 16,416 | 4,326 | 20,742 | 20,265 | 9,323 | 29,588 |
| MAIN ENGLISH-SPEAKING COUNTRIES..... | 1,276 | .. | 1,276 | 2,571 | 933 | 3,504 |
| Before 1966..... | 640 | .. | 640 | 1,083 | 222 | 1,305 |
| 1966-1970..... | 414 | .. | 414 | 414 | .. | 414 |
| 1971-1975..... | 222 | .. | 222 | 222 | .. | 222 |
| 1976-1980..... | .. | .. | .. | 630 | 711 | 1,341 |
| 1981..... | .. | .. | .. | 222 | .. | 222 |
| 1982 to survey date. | .. | .. | .. | .. | .. | .. |
| OTHER THAN MAIN ENGLISH-SPEAKING COUNTRIES..... | 3,538 | .. | 3,538 | 7,664 | 3,693 | 11,357 |
| Before 1966..... | 910 | .. | 910 | 2,221 | 1,935 | 4,155 |
| 1966-1970..... | 457 | .. | 457 | 681 | 882 | 1,563 |
| 1971-1975..... | 621 | .. | 621 | 1,719 | 437 | 2,155 |
| 1976-1980..... | 1,328 | .. | 1,328 | 2,822 | 215 | 3,037 |
| 1981..... | 222 | .. | 222 | 222 | 224 | 446 |
| 1982 to survey date. | .. | .. | .. | .. | .. | .. |
| TOTAL BORN OUTSIDE AUSTRALIA..... | 4,814 | .. | 4,814 | 10,235 | 4,626 | 14,860 |
| Before 1966..... | 1,550 | .. | 1,550 | 3,304 | 2,157 | 5,461 |
| 1966-1970..... | 871 | .. | 871 | 1,095 | 882 | 1,977 |
| 1971-1975..... | 843 | .. | 843 | 1,941 | 437 | 2,377 |
| 1976-1980..... | 1,328 | .. | 1,328 | 3,452 | 926 | 4,378 |
| 1981..... | 222 | .. | 222 | 443 | 224 | 667 |
| 1982 to survey date. | .. | .. | .. | .. | .. | .. |
| Total..... | 21,230 | 4,326 | 25,556 | 30,500 | 13,948 | 44,448 |

See footnotes at end of table.

HUR900 TABLE UES : UNEMPLOYED PERSONS AGED 15 YEARS AND OVER IN MARCH 1981 BY SEX • STATE • AREA • MARITAL STATUS • LOOKING FOR FULL-TIME OR PART-TIME WORK • COUNTRY OF BIRTH AND YEAR OF ARRIVAL ON 1981 CENSUS BENCHMARKS-Continued

Unemployed, Victoria, Metropolitan, Persons

| | MARRIED | | | NOT MARRIED | | | TOTAL | | |
|---|----------------------------|----------------------------|--------|----------------------------|----------------------------|--------|----------------------------|----------------------------|--------|
| | Looking for full-time work | Looking for part-time work | Total | Looking for full-time work | Looking for part-time work | Total | Looking for full-time work | Looking for part-time work | Total |
| Born in Australia... MAIN ENGLISH-SPEAKING COUNTRIES..... | 8,773 | 5,415 | 14,189 | 35,733 | 7,501 | 43,233 | 44,506 | 12,916 | 57,422 |
| Before 1966..... | 2,425 | 933 | 3,357 | 4,381 | 736 | 5,117 | 6,805 | 1,669 | 8,474 |
| 1966-1970..... | 1,109 | 222 | 1,331 | 2,223 | 486 | 2,709 | 3,332 | 707 | 4,039 |
| 1971-1975..... | 235 | .. | 235 | 1,504 | 251 | 1,754 | 1,739 | 251 | 1,989 |
| 1976-1980..... | .. | .. | .. | 448 | .. | 448 | 448 | .. | 448 |
| 1981..... | 859 | 711 | 1,570 | .. | .. | .. | 859 | 711 | 1,570 |
| 1982 to survey date. | 222 | .. | 222 | 206 | .. | 206 | 428 | .. | 428 |
| OTHER THAN MAIN ENGLISH-SPEAKING COUNTRIES..... | .. | .. | .. | .. | .. | .. | .. | .. | .. |
| Before 1966..... | 10,880 | 3,693 | 14,573 | 6,675 | 205 | 6,880 | 17,555 | 3,898 | 21,453 |
| 1966-1970..... | 3,299 | 1,935 | 5,234 | 1,800 | .. | 1,800 | 5,098 | 1,935 | 7,033 |
| 1971-1975..... | 1,951 | 882 | 2,833 | 1,588 | 205 | 1,792 | 3,539 | 1,087 | 4,626 |
| 1976-1980..... | 2,857 | 437 | 3,294 | 1,077 | .. | 1,077 | 3,933 | 437 | 4,370 |
| 1981..... | 2,774 | 215 | 2,989 | 1,989 | .. | 1,989 | 4,763 | 215 | 4,978 |
| 1982 to survey date. | .. | 224 | 224 | 222 | .. | 222 | 222 | 224 | 446 |
| TOTAL BORN OUTSIDE AUSTRALIA..... | .. | .. | .. | .. | .. | .. | .. | .. | .. |
| Before 1966..... | 13,305 | 4,626 | 17,931 | 11,056 | 941 | 11,997 | 24,361 | 5,567 | 29,927 |
| 1966-1970..... | 4,408 | 2,157 | 6,564 | 4,023 | 486 | 4,508 | 8,430 | 2,642 | 11,073 |
| 1971-1975..... | 2,186 | 882 | 3,068 | 3,091 | 455 | 3,547 | 5,277 | 1,338 | 6,615 |
| 1976-1980..... | 2,857 | 437 | 3,294 | 1,524 | .. | 1,524 | 4,381 | 437 | 4,818 |
| 1981..... | 3,633 | 926 | 4,559 | 1,989 | .. | 1,989 | 5,622 | 926 | 6,548 |
| 1982 to survey date. | 222 | 224 | 446 | 428 | .. | 428 | 650 | 224 | 874 |
| Total..... | 22,078 | 10,041 | 32,120 | 46,788 | 8,442 | 55,230 | 68,867 | 18,483 | 87,349 |

See footnotes at end of table.

HUR900 TABLE UES : UNEMPLOYED PERSONS AGED 15 YEARS AND OVER IN MARCH 1981 BY SEX • STATE • AREA • MARITAL STATUS • LOOKING FOR FULL-TIME OR PART-TIME WORK • COUNTRY OF BIRTH AND YEAR OF ARRIVAL ON 1981 CENSUS BENCHMARKS-Continued

Unemployed, Victoria, Metropolitan, Persons

| | MARRIED | | | NOT MARRIED | | | TOTAL | | |
|---|----------------------------|----------------------------|--------|----------------------------|----------------------------|--------|----------------------------|----------------------------|--------|
| | Looking for full-time work | Looking for part-time work | Total | Looking for full-time work | Looking for part-time work | Total | Looking for full-time work | Looking for part-time work | Total |
| Born in Australia... MAIN ENGLISH-SPEAKING COUNTRIES..... | 8,773 | 5,415 | 14,189 | 35,733 | 7,501 | 43,233 | 44,506 | 12,916 | 57,422 |
| Before 1966..... | 2,425 | 933 | 3,357 | 4,381 | 736 | 5,117 | 6,805 | 1,669 | 8,474 |
| 1966-1970..... | 1,109 | 222 | 1,331 | 2,223 | 486 | 2,709 | 3,332 | 707 | 4,039 |
| 1971-1975..... | 235 | .. | 235 | 1,504 | 251 | 1,754 | 1,739 | 251 | 1,989 |
| 1976-1980..... | .. | .. | .. | 448 | .. | 448 | 448 | .. | 448 |
| 1981..... | 859 | 711 | 1,570 | .. | .. | .. | 859 | 711 | 1,570 |
| 1982 to survey date. | 222 | .. | 222 | 206 | .. | 206 | 428 | .. | 428 |
| OTHER THAN MAIN ENGLISH-SPEAKING COUNTRIES..... | .. | .. | .. | .. | .. | .. | .. | .. | .. |
| Before 1966..... | 10,880 | 3,693 | 14,573 | 6,675 | 205 | 6,880 | 17,555 | 3,898 | 21,453 |
| 1966-1970..... | 3,299 | 1,935 | 5,234 | 1,800 | .. | 1,800 | 5,098 | 1,935 | 7,033 |
| 1971-1975..... | 1,951 | 882 | 2,833 | 1,588 | 205 | 1,792 | 3,539 | 1,087 | 4,626 |
| 1976-1980..... | 2,857 | 437 | 3,294 | 1,077 | .. | 1,077 | 3,933 | 437 | 4,370 |
| 1981..... | 2,774 | 215 | 2,989 | 1,989 | .. | 1,989 | 4,763 | 215 | 4,978 |
| 1982 to survey date. | .. | 224 | 224 | 222 | .. | 222 | 222 | 224 | 446 |
| TOTAL BORN OUTSIDE AUSTRALIA..... | .. | .. | .. | .. | .. | .. | .. | .. | .. |
| Before 1966..... | 13,305 | 4,626 | 17,931 | 11,056 | 941 | 11,997 | 24,361 | 5,567 | 29,927 |
| 1966-1970..... | 4,408 | 2,157 | 6,564 | 4,023 | 486 | 4,508 | 8,430 | 2,642 | 11,073 |
| 1971-1975..... | 2,186 | 882 | 3,068 | 3,091 | 455 | 3,547 | 5,277 | 1,338 | 6,615 |
| 1976-1980..... | 2,857 | 437 | 3,294 | 1,524 | .. | 1,524 | 4,381 | 437 | 4,818 |
| 1981..... | 3,633 | 926 | 4,559 | 1,989 | .. | 1,989 | 5,622 | 926 | 6,548 |
| 1982 to survey date. | 222 | 224 | 446 | 428 | .. | 428 | 650 | 224 | 874 |
| Total..... | 22,078 | 10,041 | 32,120 | 46,788 | 8,442 | 55,230 | 68,867 | 18,483 | 87,349 |

See footnotes at end of table.

HUR900 TABLE UES : UNEMPLOYED PERSONS AGED 15 YEARS AND OVER IN MARCH 1981 BY SEX • STATE • AREA • MARITAL STATUS •
 LOOKING FOR FULL-TIME OR PART-TIME WORK • COUNTRY OF BIRTH AND YEAR OF ARRIVAL ON 1981 CENSUS BENCHMARKS-Continued

Unemployed, Victoria, Extra-metropolitan, Males

| | MARRIED | | | NOT MARRIED | | | TOTAL | | |
|---|----------------------------|----------------------------|-------|----------------------------|----------------------------|-------|----------------------------|----------------------------|--------|
| | Looking for full-time work | Looking for part-time work | Total | Looking for full-time work | Looking for part-time work | Total | Looking for full-time work | Looking for part-time work | Total |
| Born in Australia... | 2,753 | .. | 2,753 | 5,613 | 651 | 6,264 | 8,366 | 651 | 9,017 |
| MAIN ENGLISH-SPEAKING COUNTRIES..... | 183 | .. | 183 | 172 | .. | 172 | 356 | .. | 356 |
| Before 1966..... | .. | .. | .. | .. | .. | .. | .. | .. | .. |
| 1966-1970..... | 183 | .. | 183 | 172 | .. | 172 | 356 | .. | 356 |
| 1971-1975..... | .. | .. | .. | .. | .. | .. | .. | .. | .. |
| 1976-1980..... | .. | .. | .. | .. | .. | .. | .. | .. | .. |
| 1981..... | .. | .. | .. | .. | .. | .. | .. | .. | .. |
| 1982 to survey date. | .. | .. | .. | .. | .. | .. | .. | .. | .. |
| OTHER THAN MAIN ENGLISH-SPEAKING COUNTRIES..... | 789 | .. | 789 | 600 | .. | 600 | 1,389 | .. | 1,389 |
| Before 1966..... | 789 | .. | 789 | 192 | .. | 192 | 981 | .. | 981 |
| 1966-1970..... | .. | .. | .. | 408 | .. | 408 | 408 | .. | 408 |
| 1971-1975..... | .. | .. | .. | .. | .. | .. | .. | .. | .. |
| 1976-1980..... | .. | .. | .. | .. | .. | .. | .. | .. | .. |
| 1981..... | .. | .. | .. | .. | .. | .. | .. | .. | .. |
| 1982 to survey date. | .. | .. | .. | .. | .. | .. | .. | .. | .. |
| TOTAL BORN OUTSIDE AUSTRALIA..... | 973 | .. | 973 | 772 | .. | 772 | 1,745 | .. | 1,745 |
| Before 1966..... | 789 | .. | 789 | 192 | .. | 192 | 981 | .. | 981 |
| 1966-1970..... | 183 | .. | 183 | 580 | .. | 580 | 764 | .. | 764 |
| 1971-1975..... | .. | .. | .. | .. | .. | .. | .. | .. | .. |
| 1976-1980..... | .. | .. | .. | .. | .. | .. | .. | .. | .. |
| 1981..... | .. | .. | .. | .. | .. | .. | .. | .. | .. |
| 1982 to survey date. | .. | .. | .. | .. | .. | .. | .. | .. | .. |
| Total..... | 3,725 | .. | 3,725 | 6,385 | 651 | 7,036 | 10,111 | 651 | 10,761 |

See footnotes at end of table.

M1

HUR900 TABLE UES : UNEMPLOYED PERSONS AGED 15 YEARS AND OVER IN MARCH 1981 BY SEX • STATE • AREA • MARITAL STATUS •
 LOOKING FOR FULL-TIME OR PART-TIME WORK • COUNTRY OF BIRTH AND YEAR OF ARRIVAL ON 1981 CENSUS BENCHMARKS-Continued

Unemployed, Victoria, Extra-metropolitan, Males

| | | | | | | | | | |
|---|-------|----|-------|-------|-----|-------|--------|-----|--------|
| Born in Australia... | 2,753 | .. | 2,753 | 5,613 | 651 | 6,264 | 8,366 | 651 | 9,017 |
| MAIN ENGLISH-SPEAKING COUNTRIES..... | 183 | .. | 183 | 172 | .. | 172 | 356 | .. | 356 |
| Before 1966..... | .. | .. | .. | .. | .. | .. | .. | .. | .. |
| 1966-1970..... | 183 | .. | 183 | 172 | .. | 172 | 356 | .. | 356 |
| 1971-1975..... | .. | .. | .. | .. | .. | .. | .. | .. | .. |
| 1976-1980..... | .. | .. | .. | .. | .. | .. | .. | .. | .. |
| 1981..... | .. | .. | .. | .. | .. | .. | .. | .. | .. |
| 1982 to survey date. | .. | .. | .. | .. | .. | .. | .. | .. | .. |
| OTHER THAN MAIN ENGLISH-SPEAKING COUNTRIES..... | 789 | .. | 789 | 600 | .. | 600 | 1,389 | .. | 1,389 |
| Before 1966..... | 789 | .. | 789 | 192 | .. | 192 | 981 | .. | 981 |
| 1966-1970..... | .. | .. | .. | 408 | .. | 408 | 408 | .. | 408 |
| 1971-1975..... | .. | .. | .. | .. | .. | .. | .. | .. | .. |
| 1976-1980..... | .. | .. | .. | .. | .. | .. | .. | .. | .. |
| 1981..... | .. | .. | .. | .. | .. | .. | .. | .. | .. |
| 1982 to survey date. | .. | .. | .. | .. | .. | .. | .. | .. | .. |
| TOTAL BORN OUTSIDE AUSTRALIA..... | 973 | .. | 973 | 772 | .. | 772 | 1,745 | .. | 1,745 |
| Before 1966..... | 789 | .. | 789 | 192 | .. | 192 | 981 | .. | 981 |
| 1966-1970..... | 183 | .. | 183 | 580 | .. | 580 | 764 | .. | 764 |
| 1971-1975..... | .. | .. | .. | .. | .. | .. | .. | .. | .. |
| 1976-1980..... | .. | .. | .. | .. | .. | .. | .. | .. | .. |
| 1981..... | .. | .. | .. | .. | .. | .. | .. | .. | .. |
| 1982 to survey date. | .. | .. | .. | .. | .. | .. | .. | .. | .. |
| Total..... | 3,725 | .. | 3,725 | 6,385 | 651 | 7,036 | 10,111 | 651 | 10,761 |

See footnotes at end of table.

HUR900 TABLE UES : UNEMPLOYED PERSONS AGED 15 YEARS AND OVER IN MARCH 1981 BY SEX * STATE * AREA * MARITAL STATUS *
 LOOKING FOR FULL-TIME OR PART-TIME WORK * COUNTRY OF BIRTH AND YEAR OF ARRIVAL ON 1981 CENSUS BENCHMARKS-Continued

Unemployed, Victoria, Extra-metropolitan, Females

| | MARRIED | | | NOT MARRIED | | | TOTAL | | |
|---|----------------------------|----------------------------|-------|----------------------------|----------------------------|-------|----------------------------|----------------------------|--------|
| | Looking for full-time work | Looking for part-time work | Total | Looking for full-time work | Looking for part-time work | Total | Looking for full-time work | Looking for part-time work | Total |
| Born in Australia... | 1,543 | 2,517 | 4,060 | 8,354 | 823 | 9,177 | 9,897 | 3,339 | 13,236 |
| MAIN ENGLISH-SPEAKING COUNTRIES..... | .. | 250 | 250 | 263 | .. | 263 | 263 | 250 | 513 |
| Before 1966..... | .. | .. | .. | 263 | .. | 263 | 263 | .. | 263 |
| 1966-1970..... | .. | .. | .. | .. | .. | .. | .. | .. | .. |
| 1971-1975..... | .. | 250 | 250 | .. | .. | .. | .. | 250 | 250 |
| 1976-1980..... | .. | .. | .. | .. | .. | .. | .. | .. | .. |
| 1981..... | .. | .. | .. | .. | .. | .. | .. | .. | .. |
| 1982 to survey date. | .. | .. | .. | .. | .. | .. | .. | .. | .. |
| OTHER THAN MAIN ENGLISH-SPEAKING COUNTRIES..... | 238 | 213 | 450 | 421 | .. | 421 | 658 | 213 | 871 |
| Before 1966..... | .. | 213 | 213 | 212 | .. | 212 | 212 | 213 | 425 |
| 1966-1970..... | .. | .. | .. | 208 | .. | 208 | 208 | .. | 208 |
| 1971-1975..... | 238 | .. | 238 | .. | .. | .. | 238 | .. | 238 |
| 1976-1980..... | .. | .. | .. | .. | .. | .. | .. | .. | .. |
| 1981..... | .. | .. | .. | .. | .. | .. | .. | .. | .. |
| 1982 to survey date. | .. | .. | .. | .. | .. | .. | .. | .. | .. |
| TOTAL BORN OUTSIDE AUSTRALIA..... | 238 | 463 | 701 | 683 | .. | 683 | 921 | 463 | 1,384 |
| Before 1966..... | .. | 213 | 213 | 475 | .. | 475 | 475 | 213 | 688 |
| 1966-1970..... | .. | .. | .. | 208 | .. | 208 | 208 | .. | 208 |
| 1971-1975..... | 238 | 250 | 488 | .. | .. | .. | 238 | 250 | 488 |
| 1976-1980..... | .. | .. | .. | .. | .. | .. | .. | .. | .. |
| 1981..... | .. | .. | .. | .. | .. | .. | .. | .. | .. |
| 1982 to survey date. | .. | .. | .. | .. | .. | .. | .. | .. | .. |
| Total..... | 1,781 | 2,980 | 4,760 | 9,037 | 823 | 9,860 | 10,818 | 3,802 | 14,620 |

See footnotes at end of table.

N1

| | | | | | | | | | |
|----------------|----|----|----|----|----|----|----|----|----|
| Born in A... | .. | .. | .. | .. | .. | .. | .. | .. | .. |
| MAIN ENGL... | .. | .. | .. | .. | .. | .. | .. | .. | .. |
| SPEAKI... | .. | .. | .. | .. | .. | .. | .. | .. | .. |
| COUNTR... | .. | .. | .. | .. | .. | .. | .. | .. | .. |
| Before 19... | .. | .. | .. | .. | .. | .. | .. | .. | .. |
| 1966-1970... | .. | .. | .. | .. | .. | .. | .. | .. | .. |
| 1971-1975... | .. | .. | .. | .. | .. | .. | .. | .. | .. |
| 1976-1980... | .. | .. | .. | .. | .. | .. | .. | .. | .. |
| 1981..... | .. | .. | .. | .. | .. | .. | .. | .. | .. |
| 1982 to s... | .. | .. | .. | .. | .. | .. | .. | .. | .. |
| OTHER THA... | .. | .. | .. | .. | .. | .. | .. | .. | .. |
| ENGLIS... | .. | .. | .. | .. | .. | .. | .. | .. | .. |
| COUNTR... | .. | .. | .. | .. | .. | .. | .. | .. | .. |
| Before 19... | .. | .. | .. | .. | .. | .. | .. | .. | .. |
| 1966-1970... | .. | .. | .. | .. | .. | .. | .. | .. | .. |
| 1971-1975... | .. | .. | .. | .. | .. | .. | .. | .. | .. |
| 1976-1980... | .. | .. | .. | .. | .. | .. | .. | .. | .. |
| 1981..... | .. | .. | .. | .. | .. | .. | .. | .. | .. |
| 1982 to s... | .. | .. | .. | .. | .. | .. | .. | .. | .. |
| TOTAL BOR... | .. | .. | .. | .. | .. | .. | .. | .. | .. |
| AUSTRALIA..... | .. | .. | .. | .. | .. | .. | .. | .. | .. |
| Before 19... | .. | .. | .. | .. | .. | .. | .. | .. | .. |
| 1966-1970... | .. | .. | .. | .. | .. | .. | .. | .. | .. |
| 1971-1975... | .. | .. | .. | .. | .. | .. | .. | .. | .. |
| 1976-1980... | .. | .. | .. | .. | .. | .. | .. | .. | .. |
| 1981..... | .. | .. | .. | .. | .. | .. | .. | .. | .. |
| 1982 to s... | .. | .. | .. | .. | .. | .. | .. | .. | .. |
| Total..... | .. | .. | .. | .. | .. | .. | .. | .. | .. |

See footnotes at end of table.

**HUR900 TABLE U3 : UNEMPLOYED PERSONS AGED 15 YEARS AND OVER IN MARCH 1981 BY SEX * STATE * AREA * MARITAL STATUS *
LOOKING FOR FULL-TIME OR PART-TIME WORK * COUNTRY OF BIRTH AND YEAR OF ARRIVAL ON 1981 CENSUS BENCHMARKS-Continued**

Unemployed, Victoria, Extra-metropolitan, Persons

| | MARRIED | | | NOT MARRIED | | | TOTAL | | |
|---|----------------------------|----------------------------|-------|----------------------------|----------------------------|--------|----------------------------|----------------------------|--------|
| | Looking for full-time work | Looking for part-time work | Total | Looking for full-time work | Looking for part-time work | Total | Looking for full-time work | Looking for part-time work | Total |
| Born in Australia... | 4,296 | 2,517 | 6,812 | 13,967 | 1,474 | 15,441 | 18,263 | 3,990 | 22,253 |
| MAIN ENGLISH-SPEAKING COUNTRIES..... | 183 | 250 | 434 | 435 | .. | 435 | 618 | 250 | 869 |
| Before 1966..... | .. | .. | .. | 263 | .. | 263 | 263 | .. | 263 |
| 1966-1970..... | 183 | .. | 183 | 172 | .. | 172 | 356 | .. | 356 |
| 1971-1975..... | .. | 250 | 250 | .. | .. | .. | .. | 250 | 250 |
| 1976-1980..... | .. | .. | .. | .. | .. | .. | .. | .. | .. |
| 1981..... | .. | .. | .. | .. | .. | .. | .. | .. | .. |
| 1982 to survey date. | .. | .. | .. | .. | .. | .. | .. | .. | .. |
| OTHER THAN MAIN ENGLISH-SPEAKING COUNTRIES..... | 1,027 | 213 | 1,239 | 1,020 | .. | 1,020 | 2,047 | 213 | 2,260 |
| Before 1966..... | 789 | 213 | 1,002 | 404 | .. | 404 | 1,193 | 213 | 1,406 |
| 1966-1970..... | .. | .. | .. | 616 | .. | 616 | 616 | .. | 616 |
| 1971-1975..... | 238 | .. | 238 | .. | .. | .. | 238 | .. | 238 |
| 1976-1980..... | .. | .. | .. | .. | .. | .. | .. | .. | .. |
| 1981..... | .. | .. | .. | .. | .. | .. | .. | .. | .. |
| 1982 to survey date. | .. | .. | .. | .. | .. | .. | .. | .. | .. |
| TOTAL BORN OUTSIDE AUSTRALIA..... | 1,210 | 463 | 1,673 | 1,455 | .. | 1,455 | 2,666 | 463 | 3,128 |
| Before 1966..... | 789 | 213 | 1,002 | 667 | .. | 667 | 1,456 | 213 | 1,669 |
| 1966-1970..... | 183 | .. | 183 | 788 | .. | 788 | 972 | .. | 972 |
| 1971-1975..... | 238 | 250 | 488 | .. | .. | .. | 238 | 250 | 488 |
| 1976-1980..... | .. | .. | .. | .. | .. | .. | .. | .. | .. |
| 1981..... | .. | .. | .. | .. | .. | .. | .. | .. | .. |
| 1982 to survey date. | .. | .. | .. | .. | .. | .. | .. | .. | .. |
| Total..... | 5,506 | 2,980 | 8,486 | 15,423 | 1,474 | 16,896 | 20,929 | 4,453 | 25,382 |

See footnotes at end of table.

HUR900 TABLE U3 : UNEMPLOYED PERSONS AGED 15 YEARS AND OVER IN MARCH 1981 BY SEX * STATE * AREA * MARITAL STATUS *
LOOKING FOR FULL-TIME OR PART-TIME WORK * COUNTRY OF BIRTH AND YEAR OF ARRIVAL ON 1981 CENSUS BENCHMARKS-Continued

Unemployed, Victoria, Extra-metropolitan, Persons

| | MARRIED | | | NOT MARRIED | | | TOTAL | | |
|---|----------------------------|----------------------------|-------|----------------------------|----------------------------|--------|----------------------------|----------------------------|--------|
| | Looking for full-time work | Looking for part-time work | Total | Looking for full-time work | Looking for part-time work | Total | Looking for full-time work | Looking for part-time work | Total |
| Born in Australia... | 4,296 | 2,517 | 6,812 | 13,967 | 1,474 | 15,441 | 18,263 | 3,990 | 22,253 |
| MAIN ENGLISH-SPEAKING COUNTRIES..... | 183 | 250 | 434 | 435 | .. | 435 | 618 | 250 | 869 |
| Before 1966..... | .. | .. | .. | 263 | .. | 263 | 263 | .. | 263 |
| 1966-1970..... | 183 | .. | 183 | 172 | .. | 172 | 356 | .. | 356 |
| 1971-1975..... | .. | 250 | 250 | .. | .. | .. | .. | 250 | 250 |
| 1976-1980..... | .. | .. | .. | .. | .. | .. | .. | .. | .. |
| 1981..... | .. | .. | .. | .. | .. | .. | .. | .. | .. |
| 1982 to survey date. | .. | .. | .. | .. | .. | .. | .. | .. | .. |
| OTHER THAN MAIN ENGLISH-SPEAKING COUNTRIES..... | 1,027 | 213 | 1,239 | 1,020 | .. | 1,020 | 2,047 | 213 | 2,260 |
| Before 1966..... | 789 | 213 | 1,002 | 404 | .. | 404 | 1,193 | 213 | 1,406 |
| 1966-1970..... | .. | .. | .. | 616 | .. | 616 | 616 | .. | 616 |
| 1971-1975..... | 238 | .. | 238 | .. | .. | .. | 238 | .. | 238 |
| 1976-1980..... | .. | .. | .. | .. | .. | .. | .. | .. | .. |
| 1981..... | .. | .. | .. | .. | .. | .. | .. | .. | .. |
| 1982 to survey date. | .. | .. | .. | .. | .. | .. | .. | .. | .. |
| TOTAL BORN OUTSIDE AUSTRALIA..... | 1,210 | 463 | 1,673 | 1,455 | .. | 1,455 | 2,666 | 463 | 3,128 |
| Before 1966..... | 789 | 213 | 1,002 | 667 | .. | 667 | 1,456 | 213 | 1,669 |
| 1966-1970..... | 183 | .. | 183 | 788 | .. | 788 | 972 | .. | 972 |
| 1971-1975..... | 238 | 250 | 488 | .. | .. | .. | 238 | 250 | 488 |
| 1976-1980..... | .. | .. | .. | .. | .. | .. | .. | .. | .. |
| 1981..... | .. | .. | .. | .. | .. | .. | .. | .. | .. |
| 1982 to survey date. | .. | .. | .. | .. | .. | .. | .. | .. | .. |
| Total..... | 5,506 | 2,980 | 8,486 | 15,423 | 1,474 | 16,896 | 20,929 | 4,453 | 25,382 |

See footnotes at end of table.

HUR900 TABLE UE3 : UNEMPLOYED PERSONS AGED 15 YEARS AND OVER IN MARCH 1981 BY SEX • STATE • AREA • MARITAL STATUS •
 LOOKING FOR FULL-TIME OR PART-TIME WORK • COUNTRY OF BIRTH AND YEAR OF ARRIVAL ON 1981 CENSUS BENCHMARKS-Continued

Unemployed, Victoria, Total, Males

| | MARRIED | | | NOT MARRIED | | | TOTAL | | |
|---|----------------------------|----------------------------|--------|----------------------------|----------------------------|--------|----------------------------|----------------------------|--------|
| | Looking for full-time work | Looking for part-time work | Total | Looking for full-time work | Looking for part-time work | Total | Looking for full-time work | Looking for part-time work | Total |
| Born in Australia... | 7,677 | 419 | 8,096 | 24,930 | 3,825 | 28,755 | 32,607 | 4,244 | 36,851 |
| MAIN ENGLISH-SPEAKING COUNTRIES..... | 1,313 | .. | 1,313 | 3,277 | 736 | 4,013 | 4,590 | 736 | 5,326 |
| Before 1966..... | 666 | .. | 666 | 1,583 | 486 | 2,068 | 2,248 | 486 | 2,734 |
| 1966-1970..... | 418 | .. | 418 | 1,262 | 251 | 1,512 | 1,680 | 251 | 1,931 |
| 1971-1975..... | .. | .. | .. | 226 | .. | 226 | 226 | .. | 226 |
| 1976-1980..... | 229 | .. | 229 | .. | .. | .. | 229 | .. | 229 |
| 1981..... | .. | .. | .. | 206 | .. | 206 | 206 | .. | 206 |
| 1982 to survey date. | .. | .. | .. | .. | .. | .. | .. | .. | .. |
| OTHER THAN MAIN ENGLISH-SPEAKING COUNTRIES..... | 7,543 | .. | 7,543 | 3,737 | 205 | 3,942 | 11,281 | 205 | 11,486 |
| Before 1966..... | 2,777 | .. | 2,777 | 1,082 | .. | 1,082 | 3,859 | .. | 3,859 |
| 1966-1970..... | 1,727 | .. | 1,727 | 1,539 | 205 | 1,744 | 3,266 | 205 | 3,471 |
| 1971-1975..... | 1,760 | .. | 1,760 | 455 | .. | 455 | 2,215 | .. | 2,215 |
| 1976-1980..... | 1,280 | .. | 1,280 | 661 | .. | 661 | 1,941 | .. | 1,941 |
| 1981..... | .. | .. | .. | .. | .. | .. | .. | .. | .. |
| 1982 to survey date. | .. | .. | .. | .. | .. | .. | .. | .. | .. |
| TOTAL BORN OUTSIDE AUSTRALIA..... | 8,857 | .. | 8,857 | 7,014 | 941 | 7,955 | 15,871 | 941 | 16,812 |
| Before 1966..... | 3,442 | .. | 3,442 | 2,665 | 486 | 3,151 | 6,107 | 486 | 6,593 |
| 1966-1970..... | 2,145 | .. | 2,145 | 2,801 | 455 | 3,256 | 4,946 | 455 | 5,401 |
| 1971-1975..... | 1,760 | .. | 1,760 | 681 | .. | 681 | 2,441 | .. | 2,441 |
| 1976-1980..... | 1,509 | .. | 1,509 | 661 | .. | 661 | 2,170 | .. | 2,170 |
| 1981..... | .. | .. | .. | 206 | .. | 206 | 206 | .. | 206 |
| 1982 to survey date. | .. | .. | .. | .. | .. | .. | .. | .. | .. |
| Total..... | 16,533 | 419 | 16,952 | 31,944 | 4,766 | 36,710 | 48,477 | 5,185 | 53,662 |

See footnotes at end of table.

Unemp

Born
MAIN
SP
CO
Befor
1966-
1971-
1976-
1981.
1982
OTHER
EN
CO
Befor
1966-
1971-
1976-
1981.
1982
TOTAL
AU
Befor
1966-
1971-
1976-
1981.
1982
Total

See f

HUR900 TABLE UE3 : UNEMPLOYED PERSONS AGED 15 YEARS AND OVER IN MARCH 1981 BY SEX • STATE • AREA • MARITAL STATUS •
LOOKING FOR FULL-TIME OR PART-TIME WORK • COUNTRY OF BIRTH AND YEAR OF ARRIVAL ON 1981 CENSUS BENCHMARKS-Continued

Unemployed, Victoria, Total, Females

| | MARRIED | | | NOT MARRIED | | | TOTAL | | |
|---|----------------------------|----------------------------|--------|----------------------------|----------------------------|--------|----------------------------|----------------------------|--------|
| | Looking for full-time work | Looking for part-time work | Total | Looking for full-time work | Looking for part-time work | Total | Looking for full-time work | Looking for part-time work | Total |
| Born in Australia... | 5,392 | 7,513 | 12,906 | 24,770 | 5,149 | 29,919 | 30,162 | 12,662 | 42,824 |
| MAIN ENGLISH-SPEAKING COUNTRIES..... | 1,295 | 1,183 | 2,478 | 1,539 | .. | 1,539 | 2,834 | 1,183 | 4,017 |
| Before 1966..... | 443 | 222 | 665 | 903 | .. | 903 | 1,346 | 222 | 1,568 |
| 1966-1970..... | .. | .. | .. | 414 | .. | 414 | 414 | .. | 414 |
| 1971-1975..... | .. | 250 | 250 | 222 | .. | 222 | 222 | 250 | 472 |
| 1976-1980..... | 630 | 711 | 1,341 | .. | .. | .. | 630 | 711 | 1,341 |
| 1981..... | 222 | .. | 222 | .. | .. | .. | 222 | .. | 222 |
| 1982 to survey date. | .. | .. | .. | .. | .. | .. | .. | .. | .. |
| OTHER THAN MAIN ENGLISH-SPEAKING COUNTRIES..... | 4,364 | 3,906 | 8,269 | 3,958 | .. | 3,958 | 8,322 | 3,906 | 12,228 |
| Before 1966..... | 1,311 | 2,147 | 3,458 | 1,122 | .. | 1,122 | 2,433 | 2,147 | 4,580 |
| 1966-1970..... | 224 | 882 | 1,106 | 665 | .. | 665 | 889 | 882 | 1,771 |
| 1971-1975..... | 1,335 | 437 | 1,772 | 621 | .. | 621 | 1,956 | 437 | 2,393 |
| 1976-1980..... | 1,494 | 215 | 1,709 | 1,328 | .. | 1,328 | 2,822 | 215 | 3,037 |
| 1981..... | .. | 224 | 224 | 222 | .. | 222 | 222 | 224 | 446 |
| 1982 to survey date. | .. | .. | .. | .. | .. | .. | .. | .. | .. |
| TOTAL BORN OUTSIDE AUSTRALIA..... | 5,659 | 5,089 | 10,747 | 5,497 | .. | 5,497 | 11,156 | 5,089 | 16,244 |
| Before 1966..... | 1,754 | 2,369 | 4,123 | 2,025 | .. | 2,025 | 3,779 | 2,369 | 6,148 |
| 1966-1970..... | 224 | 882 | 1,106 | 1,079 | .. | 1,079 | 1,303 | 882 | 2,185 |
| 1971-1975..... | 1,335 | 687 | 2,022 | 843 | .. | 843 | 2,178 | 687 | 2,865 |
| 1976-1980..... | 2,124 | 926 | 3,050 | 1,328 | .. | 1,328 | 3,452 | 926 | 4,378 |
| 1981..... | 222 | 224 | 446 | 222 | .. | 222 | 443 | 224 | 667 |
| 1982 to survey date. | .. | .. | .. | .. | .. | .. | .. | .. | .. |
| Total..... | 11,051 | 12,602 | 23,653 | 30,267 | 5,149 | 35,416 | 41,318 | 17,751 | 59,069 |

See footnotes at end of table.

**HUR900 TABLE UES : UNEMPLOYED PERSONS AGED 15 YEARS AND OVER IN MARCH 1981 BY SEX • STATE • AREA • MARITAL STATUS •
LOOKING FOR FULL-TIME OR PART-TIME WORK • COUNTRY OF BIRTH AND YEAR OF ARRIVAL ON 1981 CENSUS BENCHMARKS-Continued**

Unemployed, Victoria, Total, Persons

| | MARRIED | | | NOT MARRIED | | | TOTAL | | |
|---|----------------------------|----------------------------|--------|----------------------------|----------------------------|--------|----------------------------|----------------------------|---------|
| | Looking for full-time work | Looking for part-time work | Total | Looking for full-time work | Looking for part-time work | Total | Looking for full-time work | Looking for part-time work | Total |
| Born in Australia... | 13,069 | 7,932 | 21,001 | 49,700 | 8,974 | 58,674 | 62,769 | 16,906 | 79,675 |
| MAIN ENGLISH-SPEAKING COUNTRIES..... | 2,608 | 1,183 | 3,791 | 4,815 | 736 | 5,552 | 7,424 | 1,919 | 9,343 |
| Before 1966..... | 1,109 | 222 | 1,331 | 2,486 | 486 | 2,971 | 3,595 | 707 | 4,302 |
| 1966-1970..... | 418 | .. | 418 | 1,676 | 251 | 1,926 | 2,094 | 251 | 2,345 |
| 1971-1975..... | .. | 250 | 250 | 448 | .. | 448 | 448 | 250 | 698 |
| 1976-1980..... | 859 | 711 | 1,570 | .. | .. | .. | 859 | 711 | 1,570 |
| 1981..... | 222 | .. | 222 | 206 | .. | 206 | 428 | .. | 428 |
| 1982 to survey date. | .. | .. | .. | .. | .. | .. | .. | .. | .. |
| OTHER THAN MAIN ENGLISH-SPEAKING COUNTRIES..... | 11,907 | 3,906 | 15,813 | 7,696 | 205 | 7,900 | 19,603 | 4,110 | 23,713 |
| Before 1966..... | 4,088 | 2,147 | 6,235 | 2,204 | .. | 2,204 | 6,202 | 2,147 | 8,439 |
| 1966-1970..... | 1,951 | 882 | 2,833 | 2,204 | 205 | 2,409 | 4,155 | 1,087 | 5,242 |
| 1971-1975..... | 3,095 | 437 | 3,531 | 1,077 | .. | 1,077 | 4,171 | 437 | 4,608 |
| 1976-1980..... | 2,774 | 215 | 2,989 | 1,989 | .. | 1,989 | 4,763 | 215 | 4,978 |
| 1981..... | .. | 224 | 224 | 222 | .. | 222 | 222 | 224 | 446 |
| 1982 to survey date. | .. | .. | .. | .. | .. | .. | .. | .. | .. |
| TOTAL BORN OUTSIDE AUSTRALIA..... | 14,515 | 5,089 | 19,604 | 12,511 | 941 | 13,452 | 27,026 | 6,030 | 33,056 |
| Before 1966..... | 5,197 | 2,369 | 7,566 | 4,690 | 486 | 5,175 | 9,887 | 2,855 | 12,741 |
| 1966-1970..... | 2,369 | 882 | 3,252 | 3,880 | 455 | 4,335 | 6,249 | 1,338 | 7,587 |
| 1971-1975..... | 3,095 | 687 | 3,782 | 1,524 | .. | 1,524 | 4,619 | 687 | 5,306 |
| 1976-1980..... | 3,633 | 926 | 4,559 | 1,989 | .. | 1,989 | 5,622 | 926 | 6,548 |
| 1981..... | 222 | 224 | 446 | 428 | .. | 428 | 650 | 224 | 874 |
| 1982 to survey date. | .. | .. | .. | .. | .. | .. | .. | .. | .. |
| Total..... | 27,584 | 13,021 | 40,605 | 62,211 | 9,915 | 72,126 | 89,795 | 22,936 | 112,731 |

See footnotes at end of table.

Born i
MAIN E
SPE
COU
Before
1966-1
1971-1
1976-1
1981..
1982 t
OTHER
ENG
COU
Before
1966-1
1971-1
1976-1
1981..
1982 t
TOTAL
AUS
Before
1966-1
1971-1
1976-1
1981..
1982 t
Total.

See fo

**HUR900 TABLE UE3 : UNEMPLOYED PERSONS AGED 15 YEARS AND OVER IN MARCH 1981 BY SEX • STATE • AREA • MARITAL STATUS •
LOOKING FOR FULL-TIME OR PART-TIME WORK • COUNTRY OF BIRTH AND YEAR OF ARRIVAL ON 1981 CENSUS BENCHMARKS-Continued**

Unemployed, Queensland, Metropolitan, Males

| | MARRIED | | | NOT MARRIED | | | TOTAL | | |
|---|----------------------------|----------------------------|-------|----------------------------|----------------------------|-------|----------------------------|----------------------------|--------|
| | Looking for full-time work | Looking for part-time work | Total | Looking for full-time work | Looking for part-time work | Total | Looking for full-time work | Looking for part-time work | Total |
| Born in Australia... | 2,530 | 171 | 2,701 | 6,147 | 1,223 | 7,370 | 8,677 | 1,394 | 10,071 |
| MAIN ENGLISH-SPEAKING COUNTRIES..... | 320 | .. | 320 | 1,000 | 266 | 1,265 | 1,319 | 266 | 1,585 |
| Before 1966..... | 160 | .. | 160 | 440 | .. | 440 | 600 | .. | 600 |
| 1966-1970..... | .. | .. | .. | .. | .. | .. | .. | .. | .. |
| 1971-1975..... | 160 | .. | 160 | .. | 266 | 266 | 160 | 266 | 425 |
| 1976-1980..... | .. | .. | .. | 196 | .. | 196 | 196 | .. | 196 |
| 1981..... | .. | .. | .. | 364 | .. | 364 | 364 | .. | 364 |
| 1982 to survey date. | .. | .. | .. | .. | .. | .. | .. | .. | .. |
| OTHER THAN MAIN ENGLISH-SPEAKING COUNTRIES..... | 939 | .. | 939 | 613 | .. | 613 | 1,551 | .. | 1,551 |
| Before 1966..... | 619 | .. | 619 | 185 | .. | 185 | 804 | .. | 804 |
| 1966-1970..... | 172 | .. | 172 | 145 | .. | 145 | 317 | .. | 317 |
| 1971-1975..... | .. | .. | .. | .. | .. | .. | .. | .. | .. |
| 1976-1980..... | 147 | .. | 147 | 283 | .. | 283 | 430 | .. | 430 |
| 1981..... | .. | .. | .. | .. | .. | .. | .. | .. | .. |
| 1982 to survey date. | .. | .. | .. | .. | .. | .. | .. | .. | .. |
| TOTAL BORN OUTSIDE AUSTRALIA..... | 1,258 | .. | 1,258 | 1,612 | 266 | 1,878 | 2,870 | 266 | 3,136 |
| Before 1966..... | 779 | .. | 779 | 625 | .. | 625 | 1,404 | .. | 1,404 |
| 1966-1970..... | 172 | .. | 172 | 145 | .. | 145 | 317 | .. | 317 |
| 1971-1975..... | 160 | .. | 160 | .. | 266 | 266 | 160 | 266 | 425 |
| 1976-1980..... | 147 | .. | 147 | 478 | .. | 478 | 626 | .. | 626 |
| 1981..... | .. | .. | .. | 364 | .. | 364 | 364 | .. | 364 |
| 1982 to survey date. | .. | .. | .. | .. | .. | .. | .. | .. | .. |
| Total..... | 3,788 | 171 | 3,959 | 7,759 | 1,489 | 9,248 | 11,547 | 1,659 | 13,207 |

See footnotes at end of table.

HUR900 TABLE UES : UNEMPLOYED PERSONS AGED 15 YEARS AND OVER IN MARCH 1981 BY SEX • STATE • AREA • MARITAL STATUS •
 LOOKING FOR FULL-TIME OR PART-TIME WORK • COUNTRY OF BIRTH AND YEAR OF ARRIVAL ON 1981 CENSUS BENCHMARKS-Continued

Unemployed, Queensland, Metropolitan, Females

| | MARRIED | | | NOT MARRIED | | | TOTAL | | |
|---|----------------------------|----------------------------|-------|----------------------------|----------------------------|-------|----------------------------|----------------------------|--------|
| | Looking for full-time work | Looking for part-time work | Total | Looking for full-time work | Looking for part-time work | Total | Looking for full-time work | Looking for part-time work | Total |
| Born in Australia... | 2,920 | 2,063 | 4,983 | 5,346 | 1,131 | 6,477 | 8,266 | 3,194 | 11,460 |
| MAIN ENGLISH-SPEAKING COUNTRIES..... | 859 | 437 | 1,296 | 1,362 | .. | 1,362 | 2,220 | 437 | 2,657 |
| Before 1966..... | .. | 148 | 148 | 469 | .. | 469 | 469 | 148 | 617 |
| 1966-1970..... | 133 | 148 | 281 | 410 | .. | 410 | 544 | 148 | 692 |
| 1971-1975..... | 281 | 141 | 422 | 168 | .. | 168 | 449 | 141 | 590 |
| 1976-1980..... | 444 | .. | 444 | 154 | .. | 154 | 598 | .. | 598 |
| 1981..... | .. | .. | .. | 160 | .. | 160 | 160 | .. | 160 |
| 1982 to survey date. | .. | .. | .. | .. | .. | .. | .. | .. | .. |
| OTHER THAN MAIN ENGLISH-SPEAKING COUNTRIES..... | 885 | .. | 885 | 255 | 120 | 375 | 1,140 | 120 | 1,260 |
| Before 1966..... | 133 | .. | 133 | .. | .. | .. | 133 | .. | 133 |
| 1966-1970..... | .. | .. | .. | 114 | .. | 114 | 114 | .. | 114 |
| 1971-1975..... | 155 | .. | 155 | .. | .. | .. | 155 | .. | 155 |
| 1976-1980..... | 596 | .. | 596 | 1.. | 120 | 261 | 738 | 120 | 858 |
| 1981..... | .. | .. | .. | .. | .. | .. | .. | .. | .. |
| 1982 to survey date. | .. | .. | .. | .. | .. | .. | .. | .. | .. |
| TOTAL BORN OUTSIDE AUSTRALIA..... | 1,743 | 437 | 2,180 | 1,617 | 120 | 1,737 | 3,360 | 557 | 3,917 |
| Before 1966..... | 133 | 148 | 281 | 469 | .. | 469 | 603 | 148 | 751 |
| 1966-1970..... | 133 | 148 | 281 | 524 | .. | 524 | 658 | 148 | 806 |
| 1971-1975..... | 436 | 141 | 577 | 168 | .. | 168 | 604 | 141 | 745 |
| 1976-1980..... | 1,040 | .. | 1,040 | 295 | 120 | 415 | 1,336 | 120 | 1,456 |
| 1981..... | .. | .. | .. | 160 | .. | 160 | 160 | .. | 160 |
| 1982 to survey date. | .. | .. | .. | .. | .. | .. | .. | .. | .. |
| Total..... | 4,663 | 2,500 | 7,163 | 6,963 | 1,251 | 8,214 | 11,626 | 3,751 | 15,377 |

See footnotes at end of table.

HUR900
LOOKING

Unempl

Born in
MAIN EN
SPEAKI
COUN

Before

1966-19

1971-19

1976-19

1981...

1982 to

OTHER T

ENGL

COUN

Before

1966-19

1971-19

1976-19

1981...

1982 to

TOTAL B

AUST

Before

1966-19

1971-19

1976-19

1981...

1982 to

Total..

See fo

HUR900 TABLE UES : UNEMPLOYED PERSONS AGED 15 YEARS AND OVER IN MARCH 1981 BY SEX • STATE • AREA • MARITAL STATUS •
 LOOKING FOR FULL-TIME OR PART-TIME WORK • COUNTRY OF BIRTH AND YEAR OF ARRIVAL ON 1981 CENSUS BENCHMARKS-Continued

Unemployed, Queensland, Metropolitan, Persons

| | MARRIED | | | NOT MARRIED | | | TOTAL | | |
|---|----------------------------|----------------------------|--------|----------------------------|----------------------------|--------|----------------------------|----------------------------|--------|
| | Looking for full-time work | Looking for part-time work | Total | Looking for full-time work | Looking for part-time work | Total | Looking for full-time work | Looking for part-time work | Total |
| Born in Australia... | 5,450 | 2,233 | 7,684 | 11,493 | 2,354 | 13,847 | 16,943 | 4,588 | 21,531 |
| MAIN ENGLISH-SPEAKING COUNTRIES..... | 1,178 | 437 | 1,615 | 2,361 | 266 | 2,627 | 3,539 | 703 | 4,242 |
| Before 1966..... | 160 | 148 | 308 | 909 | .. | 909 | 1,069 | 148 | 1,217 |
| 1966-1970..... | 133 | 148 | 281 | 410 | .. | 410 | 544 | 148 | 692 |
| 1971-1975..... | 441 | 141 | 582 | 168 | 266 | 433 | 609 | 407 | 1,015 |
| 1976-1980..... | 444 | .. | 444 | 350 | .. | 350 | 794 | .. | 794 |
| 1981..... | .. | .. | .. | 524 | .. | 524 | 524 | .. | 524 |
| 1982 to survey date. | .. | .. | .. | .. | .. | .. | .. | .. | .. |
| OTHER THAN MAIN ENGLISH-SPEAKING COUNTRIES..... | 1,823 | .. | 1,823 | 868 | 120 | 988 | 2,691 | 120 | 2,811 |
| Before 1966..... | 752 | .. | 752 | 185 | .. | 185 | 937 | .. | 937 |
| 1966-1970..... | 172 | .. | 172 | 259 | .. | 259 | 431 | .. | 431 |
| 1971-1975..... | 155 | .. | 155 | .. | .. | .. | 155 | .. | 155 |
| 1976-1980..... | 744 | .. | 744 | 424 | 120 | 544 | 1,168 | 120 | 1,288 |
| 1981..... | .. | .. | .. | .. | .. | .. | .. | .. | .. |
| 1982 to survey date. | .. | .. | .. | .. | .. | .. | .. | .. | .. |
| TOTAL BORN OUTSIDE AUSTRALIA..... | 3,001 | 437 | 3,438 | 3,229 | 386 | 3,615 | 6,231 | 823 | 7,053 |
| Before 1966..... | 912 | 148 | 1,060 | 1,095 | .. | 1,095 | 2,006 | 148 | 2,154 |
| 1966-1970..... | 306 | 148 | 454 | 669 | .. | 669 | 975 | 148 | 1,123 |
| 1971-1975..... | 596 | 141 | 737 | 168 | 266 | 433 | 764 | 407 | 1,170 |
| 1976-1980..... | 1,188 | .. | 1,188 | 774 | 120 | 894 | 1,962 | 120 | 2,082 |
| 1981..... | .. | .. | .. | 524 | .. | 524 | 524 | .. | 524 |
| 1982 to survey date. | .. | .. | .. | .. | .. | .. | .. | .. | .. |
| Total..... | 8,451 | 2,671 | 11,122 | 14,722 | 2,740 | 17,462 | 23,174 | 5,410 | 28,584 |

See footnotes at end of table.

**HUR900 TABLE UES : UNEMPLOYED PERSONS AGED 15 YEARS AND OVER IN MARCH 1981 BY SEX • STATE • AREA • MARITAL STATUS •
LOOKING FOR FULL-TIME OR PART-TIME WORK • COUNTRY OF BIRTH AND YEAR OF ARRIVAL ON 1981 CENSUS BENCHMARKS-Continued**

Unemployed, Queensland, Extra-metropolitan, Males

| | MARRIED | | | NOT MARRIED | | | TOTAL | | |
|---|----------------------------|----------------------------|-------|----------------------------|----------------------------|-------|----------------------------|----------------------------|--------|
| | Looking for full-time work | Looking for part-time work | Total | Looking for full-time work | Looking for part-time work | Total | Looking for full-time work | Looking for part-time work | Total |
| Born in Australia... | 6,196 | 478 | 6,674 | 8,028 | 894 | 8,922 | 14,224 | 1,372 | 15,596 |
| MAIN ENGLISH-SPEAKING COUNTRIES..... | 493 | 342 | 834 | 507 | .. | 507 | 1,000 | 342 | 1,342 |
| Before 1966..... | .. | 177 | 177 | 166 | .. | 166 | 166 | 177 | 343 |
| 1966-1970..... | 163 | .. | 163 | 179 | .. | 179 | 341 | .. | 341 |
| 1971-1975..... | 330 | 165 | 495 | .. | .. | .. | 330 | 165 | 495 |
| 1976-1980..... | .. | .. | .. | 163 | .. | 163 | 163 | .. | 163 |
| 1981..... | .. | .. | .. | .. | .. | .. | .. | .. | .. |
| 1982 to survey date. | .. | .. | .. | .. | .. | .. | .. | .. | .. |
| OTHER THAN MAIN ENGLISH-SPEAKING COUNTRIES..... | 802 | .. | 802 | 531 | .. | 531 | 1,333 | .. | 1,333 |
| Before 1966..... | 467 | .. | 467 | 367 | .. | 367 | 834 | .. | 834 |
| 1966-1970..... | .. | .. | .. | 164 | .. | 164 | 164 | .. | 164 |
| 1971-1975..... | 167 | .. | 167 | .. | .. | .. | 167 | .. | 167 |
| 1976-1980..... | .. | .. | .. | .. | .. | .. | .. | .. | .. |
| 1981..... | 167 | .. | 167 | .. | .. | .. | 167 | .. | 167 |
| 1982 to survey date. | .. | .. | .. | .. | .. | .. | .. | .. | .. |
| TOTAL BORN OUTSIDE AUSTRALIA..... | 1,295 | 342 | 1,636 | 1,038 | .. | 1,038 | 2,332 | 342 | 2,674 |
| Before 1966..... | 467 | 177 | 645 | 533 | .. | 533 | 1,000 | 177 | 1,177 |
| 1966-1970..... | 163 | .. | 163 | 342 | .. | 342 | 505 | .. | 505 |
| 1971-1975..... | 497 | 165 | 662 | .. | .. | .. | 497 | 165 | 662 |
| 1976-1980..... | .. | .. | .. | 163 | .. | 163 | 163 | .. | 163 |
| 1981..... | 167 | .. | 167 | .. | .. | .. | 167 | .. | 167 |
| 1982 to survey date. | .. | .. | .. | .. | .. | .. | .. | .. | .. |
| Total..... | 7,491 | 819 | 8,310 | 9,066 | 894 | 9,960 | 16,557 | 1,713 | 18,270 |

See footnotes at end of table.

HUR900
LOOKING

Unemplo

Born in
MAIN EN
SPEAK
COUN
Before
1966-19
1971-19
1976-19
1981...
1982 to
OTHER T
ENGL
COUN
Before
1966-19
1971-19
1976-19
1981...
1982 to
TOTAL B
AUST
Before
1966-19
1971-19
1976-19
1981...
1982 to
Total..

See foo

HUR900 TABLE UE3 : UNEMPLOYED PERSONS AGED 15 YEARS AND OVER IN MARCH 1981 BY SEX * STATE * AREA * MARITAL STATUS *
 LOOKING FOR FULL-TIME OR PART-TIME WORK * COUNTRY OF BIRTH AND YEAR OF ARRIVAL ON 1981 CENSUS BENCHMARKS-Continued

Unemployed, Queensland, Extra-metropolitan, Females

| | MARRIED | | | NOT MARRIED | | | TOTAL | | |
|---|----------------------------|----------------------------|-------|----------------------------|----------------------------|-------|----------------------------|----------------------------|--------|
| | Looking for full-time work | Looking for part-time work | Total | Looking for full-time work | Looking for part-time work | Total | Looking for full-time work | Looking for part-time work | Total |
| Born in Australia... | 3,899 | 3,181 | 7,081 | 7,460 | 579 | 8,039 | 11,359 | 3,760 | 15,119 |
| MAIN ENGLISH-SPEAKING COUNTRIES..... | 317 | 164 | 481 | 280 | 133 | 413 | 597 | 297 | 894 |
| Before 1966..... | 158 | .. | 158 | .. | .. | .. | 158 | .. | 158 |
| 1966-1970..... | .. | .. | .. | 133 | 133 | 266 | 133 | 133 | 266 |
| 1971-1975..... | 158 | 164 | 322 | .. | .. | .. | 158 | 164 | 322 |
| 1976-1980..... | .. | .. | .. | .. | .. | .. | .. | .. | .. |
| 1981..... | .. | .. | .. | 147 | .. | 147 | 147 | .. | 147 |
| 1982 to survey date. | .. | .. | .. | .. | .. | .. | .. | .. | .. |
| OTHER THAN MAIN ENGLISH-SPEAKING COUNTRIES..... | 164 | 317 | 480 | .. | 169 | 169 | 164 | 486 | 649 |
| Before 1966..... | .. | 317 | 317 | .. | 169 | 169 | .. | 486 | 486 |
| 1966-1970..... | .. | .. | .. | .. | .. | .. | .. | .. | .. |
| 1971-1975..... | .. | .. | .. | .. | .. | .. | .. | .. | .. |
| 1976-1980..... | .. | .. | .. | .. | .. | .. | .. | .. | .. |
| 1981..... | 164 | .. | 164 | .. | .. | .. | 164 | .. | 164 |
| 1982 to survey date. | .. | .. | .. | .. | .. | .. | .. | .. | .. |
| TOTAL BORN OUTSIDE AUSTRALIA..... | 481 | 480 | 961 | 280 | 302 | 582 | 761 | 782 | 1,543 |
| Before 1966..... | 158 | 317 | 475 | .. | 169 | 169 | 158 | 486 | 644 |
| 1966-1970..... | .. | .. | .. | 133 | 133 | 266 | 133 | 133 | 266 |
| 1971-1975..... | 158 | 164 | 322 | .. | .. | .. | 158 | 164 | 322 |
| 1976-1980..... | .. | .. | .. | .. | .. | .. | .. | .. | .. |
| 1981..... | 164 | .. | 164 | 147 | .. | 147 | 311 | .. | 311 |
| 1982 to survey date. | .. | .. | .. | .. | .. | .. | .. | .. | .. |
| Total..... | 4,380 | 3,662 | 8,041 | 7,740 | 881 | 8,621 | 12,120 | 4,542 | 16,662 |

See footnotes at end of table.

| | | | | | | | | | |
|-----------|--|--|--|--|--|--|--|--|--|
| Born in | | | | | | | | | |
| MAIN ENGL | | | | | | | | | |
| SPEAKING | | | | | | | | | |
| COUNTR | | | | | | | | | |
| Before 1 | | | | | | | | | |
| 1966-197 | | | | | | | | | |
| 1971-197 | | | | | | | | | |
| 1976-198 | | | | | | | | | |
| 1981.... | | | | | | | | | |
| 1982 to | | | | | | | | | |
| OTHER TH | | | | | | | | | |
| ENGLI | | | | | | | | | |
| COUN | | | | | | | | | |
| Before 1 | | | | | | | | | |
| 1966-197 | | | | | | | | | |
| 1971-197 | | | | | | | | | |
| 1976-198 | | | | | | | | | |
| 1981.... | | | | | | | | | |
| 1982 to | | | | | | | | | |
| TOTAL BO | | | | | | | | | |
| AUSTR | | | | | | | | | |
| Before 1 | | | | | | | | | |
| 1966-197 | | | | | | | | | |
| 1971-197 | | | | | | | | | |
| 1976-198 | | | | | | | | | |
| 1981.... | | | | | | | | | |
| 1982 to | | | | | | | | | |
| Total.. | | | | | | | | | |

See foot

HUR900 TABLE UES : UNEMPLOYED PERSONS AGED 15 YEARS AND OVER IN MARCH 1981 BY SEX * STATE * AREA * MARITAL STATUS *
 LOOKING FOR FULL-TIME OR PART-TIME WORK * COUNTRY OF BIRTH AND YEAR OF ARRIVAL ON 1981 CENSUS BENCHMARKS-Continued

Unemployed, Queensland, Extra-metropolitan, Persons

| | MARRIED | | | NOT MARRIED | | | TOTAL | | |
|---|----------------------------|----------------------------|--------|----------------------------|----------------------------|--------|----------------------------|----------------------------|--------|
| | Looking for full-time work | Looking for part-time work | Total | Looking for full-time work | Looking for part-time work | Total | Looking for full-time work | Looking for part-time work | Total |
| Born in Australia... | 10,095 | 3,659 | 13,754 | 15,488 | 1,473 | 16,960 | 25,583 | 5,132 | 30,715 |
| MAIN ENGLISH-SPEAKING COUNTRIES..... | 810 | 505 | 1,315 | 787 | 133 | 920 | 1,597 | 638 | 2,235 |
| Before 1966..... | 158 | 177 | 336 | 166 | .. | 166 | 324 | 177 | 502 |
| 1966-1970..... | 163 | .. | 163 | 312 | 133 | 445 | 474 | 133 | 607 |
| 1971-1975..... | 488 | 328 | 817 | .. | .. | .. | 488 | 328 | 817 |
| 1976-1980..... | .. | .. | .. | 163 | .. | 163 | 163 | .. | 163 |
| 1981..... | .. | .. | .. | 147 | .. | 147 | 147 | .. | 147 |
| 1982 to survey date. | .. | .. | .. | .. | .. | .. | .. | .. | .. |
| OTHER THAN MAIN ENGLISH-SPEAKING COUNTRIES..... | 966 | 317 | 1,282 | 531 | 169 | 700 | 1,496 | 486 | 1,982 |
| Before 1966..... | 467 | 317 | 784 | 367 | 169 | 536 | 834 | 486 | 1,320 |
| 1966-1970..... | .. | .. | .. | 164 | .. | 164 | 164 | .. | 164 |
| 1971-1975..... | 167 | .. | 167 | .. | .. | .. | 167 | .. | 167 |
| 1976-1980..... | .. | .. | .. | .. | .. | .. | .. | .. | .. |
| 1981..... | 331 | .. | 331 | .. | .. | .. | 331 | .. | 331 |
| 1982 to survey date. | .. | .. | .. | .. | .. | .. | .. | .. | .. |
| TOTAL BORN OUTSIDE AUSTRALIA..... | 1,775 | 822 | 2,597 | 1,318 | 302 | 1,620 | 3,093 | 1,124 | 4,217 |
| Before 1966..... | 626 | 494 | 1,120 | 533 | 169 | 702 | 1,159 | 663 | 1,821 |
| 1966-1970..... | 163 | .. | 163 | 475 | 133 | 608 | 638 | 133 | 771 |
| 1971-1975..... | 656 | 328 | 984 | .. | .. | .. | 656 | 328 | 984 |
| 1976-1980..... | .. | .. | .. | 163 | .. | 163 | 163 | .. | 163 |
| 1981..... | 331 | .. | 331 | 147 | .. | 147 | 478 | .. | 478 |
| 1982 to survey date. | .. | .. | .. | .. | .. | .. | .. | .. | .. |
| Total..... | 11,871 | 4,481 | 16,352 | 16,806 | 1,775 | 18,580 | 28,676 | 6,256 | 34,932 |

See footnotes at end of table.

Born in
MAIN ENGL
SPEAK
COUNT
Before 1
1966-197
1971-197
1976-198
1981....
1982 to
OTHER TH
ENGLI
COUNT
Before 1
1966-197
1971-197
1976-198
1981....
1982 to
TOTAL BO
AUSTRA
Before 1
1966-197
1971-197
1976-198
1981....
1982 to
Total...

See foot

HUR900 TABLE UE3 : UNEMPLOYED PERSONS AGED 15 YEARS AND OVER IN MARCH 1981 BY SEX * STATE * AREA * MARITAL STATUS *
 LOOKING FOR FULL-TIME OR PART-TIME WORK * COUNTRY OF BIRTH AND YEAR OF ARRIVAL ON 1981 CENSUS BENCHMARKS-Continued

Unemployed, Queensland, Total, Males

| | MARRIED | | | NOT MARRIED | | | TOTAL | | |
|---|----------------------------|----------------------------|--------|----------------------------|----------------------------|--------|----------------------------|----------------------------|--------|
| | Looking for full-time work | Looking for part-time work | Total | Looking for full-time work | Looking for part-time work | Total | Looking for full-time work | Looking for part-time work | Total |
| Born in Australia... | 8,726 | 648 | 9,375 | 14,175 | 2,117 | 16,292 | 22,901 | 2,765 | 25,667 |
| MAIN ENGLISH-SPEAKING COUNTRIES..... | 812 | 342 | 1,154 | 1,507 | 266 | 1,773 | 2,319 | 607 | 2,927 |
| Before 1966..... | 160 | 177 | 337 | 606 | .. | 606 | 766 | 177 | 943 |
| 1966-1970..... | 163 | .. | 163 | 179 | .. | 179 | 341 | .. | 341 |
| 1971-1975..... | 490 | 165 | 654 | .. | 266 | 266 | 490 | 430 | 920 |
| 1976-1980..... | .. | .. | .. | 359 | .. | 359 | 359 | .. | 359 |
| 1981..... | .. | .. | .. | 364 | .. | 364 | 364 | .. | 364 |
| 1982 to survey date. | .. | .. | .. | .. | .. | .. | .. | .. | .. |
| OTHER THAN MAIN ENGLISH-SPEAKING COUNTRIES..... | 1,740 | .. | 1,740 | 1,143 | .. | 1,143 | 2,884 | .. | 2,884 |
| Before 1966..... | 1,086 | .. | 1,086 | 552 | .. | 552 | 1,638 | .. | 1,638 |
| 1966-1970..... | 172 | .. | 172 | 309 | .. | 309 | 481 | .. | 481 |
| 1971-1975..... | 167 | .. | 167 | .. | .. | .. | 167 | .. | 167 |
| 1976-1980..... | 147 | .. | 147 | 283 | .. | 283 | 430 | .. | 430 |
| 1981..... | 167 | .. | 167 | .. | .. | .. | 167 | .. | 167 |
| 1982 to survey date. | .. | .. | .. | .. | .. | .. | .. | .. | .. |
| TOTAL BORN OUTSIDE AUSTRALIA..... | 2,553 | 342 | 2,894 | 2,650 | 266 | 2,916 | 5,203 | 607 | 5,810 |
| Before 1966..... | 1,246 | 177 | 1,423 | 1,158 | .. | 1,158 | 2,404 | 177 | 2,581 |
| 1966-1970..... | 335 | .. | 335 | 487 | .. | 487 | 822 | .. | 822 |
| 1971-1975..... | 657 | 165 | 822 | .. | 266 | 266 | 657 | 430 | 1,087 |
| 1976-1980..... | 147 | .. | 147 | 641 | .. | 641 | 789 | .. | 789 |
| 1981..... | 167 | .. | 167 | 364 | .. | 364 | 531 | .. | 531 |
| 1982 to survey date. | .. | .. | .. | .. | .. | .. | .. | .. | .. |
| Total..... | 11,279 | 990 | 12,269 | 16,825 | 2,383 | 19,208 | 28,104 | 3,373 | 31,477 |

See footnotes at end of table.

Born in
MAIN ENG
SPEAK
COUNT
Before 1
1966-197
1971-197
1976-198
1981....
1982 to
OTHER TH
ENGLI
COUNT
Before 1
1966-197
1971-197
1976-198
1981....
1982 to
TOTAL BO
AUSTR
Before 1
1966-197
1971-197
1976-198
1981....
1982 to
Total...

See foot

HUR900 TABLE UE3 : UNEMPLOYED PERSONS AGED 15 YEARS AND OVER IN MARCH 1981 BY SEX * STATE * AREA * MARITAL STATUS *
 LOOKING FOR FULL-TIME OR PART-TIME WORK * COUNTRY OF BIRTH AND YEAR OF ARRIVAL ON 1981 CENSUS BENCHMARKS-Continued

Unemployed, Queensland, Total, Females

| | MARRIED | | | NOT MARRIED | | | TOTAL | | |
|---|----------------------------|----------------------------|--------|----------------------------|----------------------------|--------|----------------------------|----------------------------|--------|
| | Looking for full-time work | Looking for part-time work | Total | Looking for full-time work | Looking for part-time work | Total | Looking for full-time work | Looking for part-time work | Total |
| Born in Australia... | 6,819 | 5,244 | 12,063 | 12,806 | 1,710 | 14,516 | 19,625 | 6,954 | 26,579 |
| MAIN ENGLISH-SPEAKING COUNTRIES..... | 1,175 | 601 | 1,776 | 1,642 | 133 | 1,775 | 2,817 | 734 | 3,551 |
| Before 1966..... | 158 | 148 | 306 | 469 | .. | 469 | 628 | 148 | 776 |
| 1966-1970..... | 133 | 148 | 281 | 543 | 133 | 676 | 677 | 281 | 958 |
| 1971-1975..... | 440 | 305 | 744 | 168 | .. | 168 | 607 | 305 | 912 |
| 1976-1980..... | 444 | .. | 444 | 154 | .. | 154 | 598 | .. | 598 |
| 1981..... | .. | .. | .. | 307 | .. | 307 | 307 | .. | 307 |
| 1982 to survey date. | .. | .. | .. | .. | .. | .. | .. | .. | .. |
| OTHER THAN MAIN ENGLISH-SPEAKING COUNTRIES..... | 1,048 | 317 | 1,365 | 255 | 289 | 544 | 1,304 | 605 | 1,909 |
| Before 1966..... | 133 | 317 | 450 | .. | 169 | 169 | 133 | 486 | 619 |
| 1966-1970..... | .. | .. | .. | 114 | .. | 114 | 114 | .. | 114 |
| 1971-1975..... | 155 | .. | 155 | .. | .. | .. | 155 | .. | 155 |
| 1976-1980..... | 596 | .. | 596 | 141 | 120 | 261 | 738 | 120 | 858 |
| 1981..... | 164 | .. | 164 | .. | .. | .. | 164 | .. | 164 |
| 1982 to survey date. | .. | .. | .. | .. | .. | .. | .. | .. | .. |
| TOTAL BORN OUTSIDE AUSTRALIA..... | 2,224 | 917 | 3,141 | 1,897 | 422 | 2,319 | 4,121 | 1,339 | 5,460 |
| Before 1966..... | 292 | 465 | 756 | 469 | 169 | 638 | 761 | 634 | 1,395 |
| 1966-1970..... | 133 | 148 | 281 | 657 | 133 | 790 | 791 | 281 | 1,072 |
| 1971-1975..... | 595 | 305 | 899 | 168 | .. | 168 | 762 | 305 | 1,067 |
| 1976-1980..... | 1,040 | .. | 1,040 | 295 | 120 | 415 | 1,336 | 120 | 1,456 |
| 1981..... | 164 | .. | 164 | 307 | .. | 307 | 471 | .. | 471 |
| 1982 to survey date. | .. | .. | .. | .. | .. | .. | .. | .. | .. |
| Total..... | 9,043 | 6,161 | 15,205 | 14,703 | 2,132 | 16,835 | 23,746 | 8,293 | 32,039 |

See footnotes at end of table.

HUR900 TABLE UE3 : UNEMPLOYED PERSONS AGED 15 YEARS AND OVER IN MARCH 1981 BY SEX * STATE * AREA * MARITAL STATUS *
 LOOKING FOR FULL-TIME OR PART-TIME WORK * COUNTRY OF BIRTH AND YEAR OF ARRIVAL ON 1981 CENSUS BENCHMARKS-Continued

Unemployed, Queensland, Total, Males

| | MARRIED | | | NOT MARRIED | | | TOTAL | | |
|---|----------------------------|----------------------------|--------|----------------------------|----------------------------|--------|----------------------------|----------------------------|--------|
| | Looking for full-time work | Looking for part-time work | Total | Looking for full-time work | Looking for part-time work | Total | Looking for full-time work | Looking for part-time work | Total |
| Born in Australia... | 6,819 | 5,244 | 12,063 | 12,806 | 1,710 | 14,516 | 19,625 | 6,954 | 26,579 |
| MAIN ENGLISH-SPEAKING COUNTRIES..... | 1,175 | 601 | 1,776 | 1,642 | 133 | 1,775 | 2,817 | 734 | 3,551 |
| Before 1966..... | 158 | 148 | 306 | 469 | .. | 469 | 628 | 148 | 776 |
| 1966-1970..... | 133 | 148 | 281 | 543 | 133 | 676 | 677 | 281 | 958 |
| 1971-1975..... | 440 | 305 | 744 | 168 | .. | 168 | 607 | 305 | 912 |
| 1976-1980..... | 444 | .. | 444 | 154 | .. | 154 | 598 | .. | 598 |
| 1981..... | .. | .. | .. | 307 | .. | 307 | 307 | .. | 307 |
| 1982 to survey date. | .. | .. | .. | .. | .. | .. | .. | .. | .. |
| OTHER THAN MAIN ENGLISH-SPEAKING COUNTRIES..... | 1,048 | 317 | 1,365 | 255 | 289 | 544 | 1,304 | 605 | 1,909 |
| Before 1966..... | 133 | 317 | 450 | .. | 169 | 169 | 133 | 486 | 619 |
| 1966-1970..... | .. | .. | .. | 114 | .. | 114 | 114 | .. | 114 |
| 1971-1975..... | 155 | .. | 155 | .. | .. | .. | 155 | .. | 155 |
| 1976-1980..... | 596 | .. | 596 | 141 | 120 | 261 | 738 | 120 | 858 |
| 1981..... | 164 | .. | 164 | .. | .. | .. | 164 | .. | 164 |
| 1982 to survey date. | .. | .. | .. | .. | .. | .. | .. | .. | .. |
| TOTAL BORN OUTSIDE AUSTRALIA..... | 2,224 | 917 | 3,141 | 1,897 | 422 | 2,319 | 4,121 | 1,339 | 5,460 |
| Before 1966..... | 292 | 465 | 756 | 469 | 169 | 638 | 761 | 634 | 1,395 |
| 1966-1970..... | 133 | 148 | 281 | 657 | 133 | 790 | 791 | 281 | 1,072 |
| 1971-1975..... | 595 | 305 | 899 | 168 | .. | 168 | 762 | 305 | 1,067 |
| 1976-1980..... | 1,040 | .. | 1,040 | 295 | 120 | 415 | 1,336 | 120 | 1,456 |
| 1981..... | 164 | .. | 164 | 307 | .. | 307 | 471 | .. | 471 |
| 1982 to survey date. | .. | .. | .. | .. | .. | .. | .. | .. | .. |
| Total..... | 9,043 | 6,161 | 15,205 | 14,703 | 2,132 | 16,835 | 23,746 | 8,293 | 32,039 |

See footnotes at end of table.

HUR900 TABLE UE3 : UNEMPLOYED PERSONS AGED 15 YEARS AND OVER IN MARCH 1981 BY SEX * STATE * AREA * MARITAL STATUS *
 LOOKING FOR FULL-TIME OR PART-TIME WORK * COUNTRY OF BIRTH AND YEAR OF ARRIVAL ON 1981 CENSUS BENCHMARKS-Continued

Unemployed, Queensland, Total, Persons

| | MARRIED | | | NOT MARRIED | | | TOTAL | | |
|---|----------------------------|----------------------------|--------|----------------------------|----------------------------|--------|----------------------------|----------------------------|--------|
| | Looking for full-time work | Looking for part-time work | Total | Looking for full-time work | Looking for part-time work | Total | Looking for full-time work | Looking for part-time work | Total |
| Born in Australia... | 15,546 | 5,893 | 21,438 | 26,981 | 3,827 | 30,808 | 42,526 | 9,719 | 52,246 |
| MAIN ENGLISH-SPEAKING COUNTRIES..... | 1,988 | 943 | 2,930 | 3,149 | 399 | 3,547 | 5,136 | 1,341 | 6,478 |
| Before 1966..... | 318 | 325 | 643 | 1,075 | .. | 1,075 | 1,394 | 325 | 1,719 |
| 1966-1970..... | 296 | 148 | 444 | 722 | 133 | 855 | 1,018 | 281 | 1,299 |
| 1971-1975..... | 929 | 469 | 1,399 | 168 | 266 | 433 | 1,097 | 735 | 1,832 |
| 1976-1980..... | 444 | .. | 444 | 513 | .. | 513 | 957 | .. | 957 |
| 1981..... | .. | .. | .. | 671 | .. | 671 | 671 | .. | 671 |
| 1982 to survey date. | .. | .. | .. | .. | .. | .. | .. | .. | .. |
| OTHER THAN MAIN ENGLISH-SPEAKING COUNTRIES..... | 2,789 | 317 | 3,105 | 1,399 | 289 | 1,687 | 4,187 | 605 | 4,793 |
| Before 1966..... | 1,219 | 317 | 1,536 | 552 | 169 | 721 | 1,771 | 486 | 2,257 |
| 1966-1970..... | 172 | .. | 172 | 423 | .. | 423 | 595 | .. | 595 |
| 1971-1975..... | 322 | .. | 322 | .. | .. | .. | 322 | .. | 322 |
| 1976-1980..... | 744 | .. | 744 | 424 | 120 | 544 | 1,168 | 120 | 1,288 |
| 1981..... | 331 | .. | 331 | .. | .. | .. | 331 | .. | 331 |
| 1982 to survey date. | .. | .. | .. | .. | .. | .. | .. | .. | .. |
| TOTAL BORN OUTSIDE AUSTRALIA..... | 4,776 | 1,259 | 6,036 | 4,547 | 687 | 5,235 | 9,324 | 1,947 | 11,270 |
| Before 1966..... | 1,538 | 642 | 2,179 | 1,627 | 169 | 1,796 | 3,165 | 811 | 3,976 |
| 1966-1970..... | 468 | 148 | 616 | 1,145 | 133 | 1,278 | 1,613 | 281 | 1,894 |
| 1971-1975..... | 1,252 | 469 | 1,721 | 168 | 266 | 433 | 1,419 | 735 | 2,154 |
| 1976-1980..... | 1,188 | .. | 1,188 | 937 | 120 | 1,057 | 2,125 | 120 | 2,244 |
| 1981..... | 331 | .. | 331 | 671 | .. | 671 | 1,002 | .. | 1,002 |
| 1982 to survey date. | .. | .. | .. | .. | .. | .. | .. | .. | .. |
| Total..... | 20,322 | 7,152 | 27,474 | 31,528 | 4,514 | 36,043 | 51,850 | 11,666 | 63,516 |

See footnotes at end of table.

L2

HUR900 TABLE UE3 : UNEMPLOYED PERSONS AGED 15 YEARS AND OVER IN MARCH 1981 BY SEX * STATE * AREA * MARITAL STATUS *
 LOOKING FOR FULL-TIME OR PART-TIME WORK * COUNTRY OF BIRTH AND YEAR OF ARRIVAL ON 1981 CENSUS BENCHMARKS-Continued

Unemployed, Queensland, Total, Persons

| | MARRIED | | | NOT MARRIED | | | TOTAL | | |
|---|----------------------------|----------------------------|--------|----------------------------|----------------------------|--------|----------------------------|----------------------------|--------|
| | Looking for full-time work | Looking for part-time work | Total | Looking for full-time work | Looking for part-time work | Total | Looking for full-time work | Looking for part-time work | Total |
| Born in Australia... | 15,546 | 5,893 | 21,438 | 26,981 | 3,827 | 30,808 | 42,526 | 9,719 | 52,246 |
| MAIN ENGLISH-SPEAKING COUNTRIES..... | 1,988 | 943 | 2,930 | 3,149 | 399 | 3,547 | 5,136 | 1,341 | 6,478 |
| Before 1966..... | 318 | 325 | 643 | 1,075 | .. | 1,075 | 1,394 | 325 | 1,719 |
| 1966-1970..... | 296 | 148 | 444 | 722 | 133 | 855 | 1,018 | 281 | 1,299 |
| 1971-1975..... | 929 | 469 | 1,399 | 168 | 266 | 433 | 1,097 | 735 | 1,832 |
| 1976-1980..... | 444 | .. | 444 | 513 | .. | 513 | 957 | .. | 957 |
| 1981..... | .. | .. | .. | 671 | .. | 671 | 671 | .. | 671 |
| 1982 to survey date. | .. | .. | .. | .. | .. | .. | .. | .. | .. |
| OTHER THAN MAIN ENGLISH-SPEAKING COUNTRIES..... | 2,789 | 317 | 3,105 | 1,399 | 289 | 1,687 | 4,187 | 605 | 4,793 |
| Before 1966..... | 1,219 | 317 | 1,536 | 552 | 169 | 721 | 1,771 | 486 | 2,257 |
| 1966-1970..... | 172 | .. | 172 | 423 | .. | 423 | 595 | .. | 595 |
| 1971-1975..... | 322 | .. | 322 | .. | .. | .. | 322 | .. | 322 |
| 1976-1980..... | 744 | .. | 744 | 424 | 120 | 544 | 1,168 | 120 | 1,288 |
| 1981..... | 331 | .. | 331 | .. | .. | .. | 331 | .. | 331 |
| 1982 to survey date. | .. | .. | .. | .. | .. | .. | .. | .. | .. |
| TOTAL BORN OUTSIDE AUSTRALIA..... | 4,776 | 1,259 | 6,036 | 4,547 | 687 | 5,235 | 9,324 | 1,947 | 11,270 |
| Before 1966..... | 1,538 | 642 | 2,179 | 1,627 | 169 | 1,796 | 3,165 | 811 | 3,976 |
| 1966-1970..... | 468 | 148 | 616 | 1,145 | 133 | 1,278 | 1,613 | 281 | 1,894 |
| 1971-1975..... | 1,252 | 469 | 1,721 | 168 | 266 | 433 | 1,419 | 735 | 2,154 |
| 1976-1980..... | 1,188 | .. | 1,188 | 937 | 120 | 1,057 | 2,125 | 120 | 2,244 |
| 1981..... | 331 | .. | 331 | 671 | .. | 671 | 1,002 | .. | 1,002 |
| 1982 to survey date. | .. | .. | .. | .. | .. | .. | .. | .. | .. |
| Total..... | 20,322 | 7,152 | 27,474 | 31,528 | 4,514 | 36,043 | 51,850 | 11,666 | 63,516 |

See footnotes at end of table.

HUR900 TABLE UES : UNEMPLOYED PERSONS AGED 15 YEARS AND OVER IN MARCH 1981 BY SEX • STATE • AREA • MARITAL STATUS •
 LOOKING FOR FULL-TIME OR PART-TIME WORK • COUNTRY OF BIRTH AND YEAR OF ARRIVAL ON 1981 CENSUS BENCHMARKS-Continued

Unemployed, South Australia, Metropolitan, Males

| | MARRIED | | | NOT MARRIED | | | TOTAL | | |
|---|----------------------------|----------------------------|-------|----------------------------|----------------------------|--------|----------------------------|----------------------------|--------|
| | Looking for full-time work | Looking for part-time work | Total | Looking for full-time work | Looking for part-time work | Total | Looking for full-time work | Looking for part-time work | Total |
| Born in Australia... | 2,874 | .. | 2,874 | 7,595 | 838 | 8,433 | 10,469 | 838 | 11,307 |
| MAIN ENGLISH-SPEAKING COUNTRIES..... | 1,767 | 119 | 1,886 | 2,110 | 126 | 2,235 | 3,877 | 244 | 4,121 |
| Before 1966..... | 419 | 119 | 538 | 612 | .. | 612 | 1,032 | 119 | 1,150 |
| 1966-1970..... | 438 | .. | 438 | 867 | .. | 867 | 1,305 | .. | 1,305 |
| 1971-1975..... | 117 | .. | 117 | 379 | 126 | 505 | 496 | 126 | 622 |
| 1976-1980..... | 674 | .. | 674 | 251 | .. | 251 | 925 | .. | 925 |
| 1981..... | 119 | .. | 119 | .. | .. | .. | 119 | .. | 119 |
| 1982 to survey date. | .. | .. | .. | .. | .. | .. | .. | .. | .. |
| OTHER THAN MAIN ENGLISH-SPEAKING COUNTRIES..... | 1,497 | .. | 1,497 | 1,329 | .. | 1,329 | 2,826 | .. | 2,826 |
| Before 1966..... | 1,049 | .. | 1,049 | 362 | .. | 362 | 1,411 | .. | 1,411 |
| 1966-1970..... | 220 | .. | 220 | 260 | .. | 260 | 480 | .. | 480 |
| 1971-1975..... | 117 | .. | 117 | 473 | .. | 473 | 590 | .. | 590 |
| 1976-1980..... | 112 | .. | 112 | 233 | .. | 233 | 345 | .. | 345 |
| 1981..... | .. | .. | .. | .. | .. | .. | .. | .. | .. |
| 1982 to survey date. | .. | .. | .. | .. | .. | .. | .. | .. | .. |
| TOTAL BORN OUTSIDE AUSTRALIA..... | 3,264 | 119 | 3,383 | 3,438 | 126 | 3,564 | 6,702 | 244 | 6,947 |
| Before 1966..... | 1,468 | 119 | 1,587 | 974 | .. | 974 | 2,442 | 119 | 2,561 |
| 1966-1970..... | 658 | .. | 658 | 1,127 | .. | 1,127 | 1,785 | .. | 1,785 |
| 1971-1975..... | 234 | .. | 234 | 853 | 126 | 978 | 1,086 | 126 | 1,212 |
| 1976-1980..... | 786 | .. | 786 | 484 | .. | 484 | 1,270 | .. | 1,270 |
| 1981..... | 119 | .. | 119 | .. | .. | .. | 119 | .. | 119 |
| 1982 to survey date. | .. | .. | .. | .. | .. | .. | .. | .. | .. |
| Total..... | 6,138 | 119 | 6,257 | 11,034 | 963 | 11,997 | 17,171 | 1,082 | 18,254 |

See footnotes at end of table.

Born in A
MAIN ENGL
SPEAKI
COUNTR
Before 19
1966-1970
1971-1975
1976-1980
1981.....
1982 to s
OTHER THA
ENGLIS
COUNTR
Before 19
1966-1970
1971-1975
1976-1980
1981.....
1982 to s
TOTAL BOR
AUSTRALIA
Before 19
1966-1970
1971-1975
1976-1980
1981.....
1982 to s
Total....

See footr

HUR900 TABLE UE3 : UNEMPLOYED PERSONS AGED 15 YEARS AND OVER IN MARCH 1981 BY SEX * STATE * AREA * MARITAL STATUS *
 LOOKING FOR FULL-TIME OR PART-TIME WORK * COUNTRY OF BIRTH AND YEAR OF ARRIVAL ON 1981 CENSUS BENCHMARKS-Continued

Unemployed, South Australia, Metropolitan, Females

| | MARRIED | | | NOT MARRIED | | | TOTAL | | |
|---|----------------------------|----------------------------|-------|----------------------------|----------------------------|--------|----------------------------|----------------------------|--------|
| | Looking for full-time work | Looking for part-time work | Total | Looking for full-time work | Looking for part-time work | Total | Looking for full-time work | Looking for part-time work | Total |
| Born in Australia... | 1,296 | 2,114 | 3,411 | 8,699 | 1,188 | 9,887 | 9,995 | 3,302 | 13,298 |
| MAIN ENGLISH-SPEAKING COUNTRIES..... | 531 | 324 | 855 | 1,627 | 305 | 1,933 | 2,158 | 629 | 2,787 |
| Before 1966..... | 208 | 324 | 532 | 596 | 204 | 801 | 804 | 528 | 1,332 |
| 1966-1970..... | 108 | .. | 108 | 787 | .. | 787 | 896 | .. | 896 |
| 1971-1975..... | .. | .. | .. | .. | 101 | 101 | .. | 101 | 101 |
| 1976-1980..... | 101 | .. | 101 | 133 | .. | 133 | 234 | .. | 234 |
| 1981..... | 114 | .. | 114 | 110 | .. | 110 | 224 | .. | 224 |
| 1982 to survey date. | .. | .. | .. | .. | .. | .. | .. | .. | .. |
| OTHER THAN MAIN ENGLISH-SPEAKING COUNTRIES..... | 712 | 107 | 819 | 621 | 108 | 729 | 1,332 | 215 | 1,548 |
| Before 1966..... | 300 | 107 | 407 | 264 | 108 | 372 | 564 | 215 | 779 |
| 1966-1970..... | 104 | .. | 104 | 248 | .. | 248 | 353 | .. | 353 |
| 1971-1975..... | 100 | .. | 100 | .. | .. | .. | 100 | .. | 100 |
| 1976-1980..... | 207 | .. | 207 | 108 | .. | 108 | 316 | .. | 316 |
| 1981..... | .. | .. | .. | .. | .. | .. | .. | .. | .. |
| 1982 to survey date. | .. | .. | .. | .. | .. | .. | .. | .. | .. |
| TOTAL BORN OUTSIDE AUSTRALIA..... | 1,243 | 431 | 1,673 | 2,248 | 414 | 2,662 | 3,491 | 845 | 4,335 |
| Before 1966..... | 508 | 431 | 938 | 860 | 313 | 1,173 | 1,368 | 744 | 2,112 |
| 1966-1970..... | 213 | .. | 213 | 1,036 | .. | 1,036 | 1,249 | .. | 1,249 |
| 1971-1975..... | 100 | .. | 100 | .. | 101 | 101 | 100 | 101 | 201 |
| 1976-1980..... | 308 | .. | 308 | 242 | .. | 242 | 550 | .. | 550 |
| 1981..... | 114 | .. | 114 | 110 | .. | 110 | 224 | .. | 224 |
| 1982 to survey date. | .. | .. | .. | .. | .. | .. | .. | .. | .. |
| Total..... | 2,539 | 2,545 | 5,084 | 10,947 | 1,602 | 12,549 | 13,486 | 4,147 | 17,633 |

See footnotes at end of table.

Unemployed, South Australia, Metropolitan, Males

| | | | | | | |
|--------------|--------|-------|--------|--------|-------|--------|
| Born in A... | 8,699 | 1,188 | 9,887 | 9,995 | 3,302 | 13,298 |
| MAIN ENGL... | 1,627 | 305 | 1,933 | 2,158 | 629 | 2,787 |
| Before 19... | 596 | 204 | 801 | 804 | 528 | 1,332 |
| 1966-1970... | 787 | .. | 787 | 896 | .. | 896 |
| 1971-1975... | .. | 101 | 101 | .. | 101 | 101 |
| 1976-1980... | 133 | .. | 133 | 234 | .. | 234 |
| 1981..... | 110 | .. | 110 | 224 | .. | 224 |
| 1982 to s... | .. | .. | .. | .. | .. | .. |
| OTHER THA... | 621 | 108 | 729 | 1,332 | 215 | 1,548 |
| Before 19... | 264 | 108 | 372 | 564 | 215 | 779 |
| 1966-1970... | 248 | .. | 248 | 353 | .. | 353 |
| 1971-1975... | .. | .. | .. | 100 | .. | 100 |
| 1976-1980... | 108 | .. | 108 | 316 | .. | 316 |
| 1981..... | .. | .. | .. | .. | .. | .. |
| 1982 to s... | .. | .. | .. | .. | .. | .. |
| TOTAL BOR... | 2,248 | 414 | 2,662 | 3,491 | 845 | 4,335 |
| AUSTRA... | 860 | 313 | 1,173 | 1,368 | 744 | 2,112 |
| Before 19... | 1,036 | .. | 1,036 | 1,249 | .. | 1,249 |
| 1966-1970... | .. | 101 | 101 | 100 | 101 | 201 |
| 1971-1975... | 242 | .. | 242 | 550 | .. | 550 |
| 1976-1980... | 110 | .. | 110 | 224 | .. | 224 |
| 1981..... | .. | .. | .. | .. | .. | .. |
| 1982 to s... | .. | .. | .. | .. | .. | .. |
| Total.... | 10,947 | 1,602 | 12,549 | 13,486 | 4,147 | 17,633 |

See footn...

HUR900 TABLE UES : UNEMPLOYED PERSONS AGED 15 YEARS AND OVER IN MARCH 1981 BY SEX * STATE * AREA * MARITAL STATUS * LOOKING FOR FULL-TIME OR PART-TIME WORK * COUNTRY OF BIRTH AND YEAR OF ARRIVAL ON 1961 CENSUS BENCHMARKS-Continued

Unemployed, South Australia, Metropolitan, Persons

| | MARRIED | | | NOT MARRIED | | | TOTAL | | |
|---|----------------------------|----------------------------|--------|----------------------------|----------------------------|--------|----------------------------|----------------------------|--------|
| | Looking for full-time work | Looking for part-time work | Total | Looking for full-time work | Looking for part-time work | Total | Looking for full-time work | Looking for part-time work | Total |
| Born in Australia... | 4,170 | 2,114 | 6,284 | 16,294 | 2,026 | 18,320 | 20,464 | 4,140 | 24,604 |
| MAIN ENGLISH-SPEAKING COUNTRIES..... | 2,298 | 443 | 2,740 | 3,737 | 431 | 4,168 | 6,035 | 874 | 6,908 |
| Before 1966..... | 627 | 443 | 1,070 | 1,209 | 204 | 1,413 | 1,836 | 647 | 2,483 |
| 1966-1970..... | 546 | .. | 546 | 1,655 | .. | 1,655 | 2,201 | .. | 2,201 |
| 1971-1975..... | 117 | .. | 117 | 379 | 226 | 606 | 496 | 226 | 723 |
| 1976-1980..... | 775 | .. | 775 | 384 | .. | 384 | 1,159 | .. | 1,159 |
| 1981..... | 233 | .. | 233 | 110 | .. | 110 | 343 | .. | 343 |
| 1982 to survey date. | .. | .. | .. | .. | .. | .. | .. | .. | .. |
| OTHER THAN MAIN ENGLISH-SPEAKING COUNTRIES..... | 2,209 | 107 | 2,316 | 1,949 | 108 | 2,058 | 4,158 | 215 | 4,374 |
| Before 1966..... | 1,349 | 107 | 1,455 | 626 | 108 | 734 | 1,974 | 215 | 2,190 |
| 1966-1970..... | 325 | .. | 325 | 508 | .. | 508 | 833 | .. | 833 |
| 1971-1975..... | 217 | .. | 217 | 473 | .. | 473 | 691 | .. | 691 |
| 1976-1980..... | 319 | .. | 319 | 342 | .. | 342 | 660 | .. | 660 |
| 1981..... | .. | .. | .. | .. | .. | .. | .. | .. | .. |
| 1982 to survey date. | .. | .. | .. | .. | .. | .. | .. | .. | .. |
| TOTAL BORN OUTSIDE AUSTRALIA..... | 4,507 | 550 | 5,056 | 5,686 | 539 | 6,226 | 10,193 | 1,089 | 11,282 |
| Before 1966..... | 1,976 | 550 | 2,525 | 1,834 | 313 | 2,147 | 3,810 | 863 | 4,673 |
| 1966-1970..... | 871 | .. | 871 | 2,163 | .. | 2,163 | 3,034 | .. | 3,034 |
| 1971-1975..... | 334 | .. | 334 | 853 | 226 | 1,079 | 1,187 | 226 | 1,413 |
| 1976-1980..... | 1,093 | .. | 1,093 | 726 | .. | 726 | 1,819 | .. | 1,819 |
| 1981..... | 233 | .. | 233 | 110 | .. | 110 | 343 | .. | 343 |
| 1982 to survey date. | .. | .. | .. | .. | .. | .. | .. | .. | .. |
| Total..... | 8,677 | 2,664 | 11,341 | 21,981 | 2,565 | 24,545 | 30,657 | 5,229 | 35,886 |

See footnotes at end of table.

HUR900 TABLE UES : UNEMPLOYED PERSONS AGED 15 YEARS AND OVER IN MARCH 1981 BY SEX * STATE * AREA * MARITAL STATUS * LOOKING FOR FULL-TIME OR PART-TIME WORK * COUNTRY OF BIRTH AND YEAR OF ARRIVAL ON 1961 CENSUS BENCHMARKS-Continued

Unemployed, South Australia, Metropolitan, Persons

| | MARRIED | | | NOT MARRIED | | | TOTAL | | |
|---|----------------------------|----------------------------|--------|----------------------------|----------------------------|--------|----------------------------|----------------------------|--------|
| | Looking for full-time work | Looking for part-time work | Total | Looking for full-time work | Looking for part-time work | Total | Looking for full-time work | Looking for part-time work | Total |
| Born in Australia... | 4,170 | 2,114 | 6,284 | 16,294 | 2,026 | 18,320 | 20,464 | 4,140 | 24,604 |
| MAIN ENGLISH-SPEAKING COUNTRIES..... | 2,298 | 443 | 2,740 | 3,737 | 431 | 4,168 | 6,035 | 874 | 6,908 |
| Before 1966..... | 627 | 443 | 1,070 | 1,209 | 204 | 1,413 | 1,836 | 647 | 2,483 |
| 1966-1970..... | 546 | .. | 546 | 1,655 | .. | 1,655 | 2,201 | .. | 2,201 |
| 1971-1975..... | 117 | .. | 117 | 379 | 226 | 606 | 496 | 226 | 723 |
| 1976-1980..... | 775 | .. | 775 | 384 | .. | 384 | 1,159 | .. | 1,159 |
| 1981..... | 233 | .. | 233 | 110 | .. | 110 | 343 | .. | 343 |
| 1982 to survey date. | .. | .. | .. | .. | .. | .. | .. | .. | .. |
| OTHER THAN MAIN ENGLISH-SPEAKING COUNTRIES..... | 2,209 | 107 | 2,316 | 1,949 | 108 | 2,058 | 4,158 | 215 | 4,374 |
| Before 1966..... | 1,349 | 107 | 1,455 | 626 | 108 | 734 | 1,974 | 215 | 2,190 |
| 1966-1970..... | 325 | .. | 325 | 508 | .. | 508 | 833 | .. | 833 |
| 1971-1975..... | 217 | .. | 217 | 473 | .. | 473 | 691 | .. | 691 |
| 1976-1980..... | 319 | .. | 319 | 342 | .. | 342 | 660 | .. | 660 |
| 1981..... | .. | .. | .. | .. | .. | .. | .. | .. | .. |
| 1982 to survey date. | .. | .. | .. | .. | .. | .. | .. | .. | .. |
| TOTAL BORN OUTSIDE AUSTRALIA..... | 4,507 | 550 | 5,056 | 5,686 | 539 | 6,226 | 10,193 | 1,089 | 11,282 |
| Before 1966..... | 1,976 | 550 | 2,525 | 1,834 | 313 | 2,147 | 3,810 | 863 | 4,673 |
| 1966-1970..... | 871 | .. | 871 | 2,163 | .. | 2,163 | 3,034 | .. | 3,034 |
| 1971-1975..... | 334 | .. | 334 | 853 | 226 | 1,079 | 1,187 | 226 | 1,413 |
| 1976-1980..... | 1,093 | .. | 1,093 | 726 | .. | 726 | 1,819 | .. | 1,819 |
| 1981..... | 233 | .. | 233 | 110 | .. | 110 | 343 | .. | 343 |
| 1982 to survey date. | .. | .. | .. | .. | .. | .. | .. | .. | .. |
| Total..... | 8,677 | 2,664 | 11,341 | 21,981 | 2,565 | 24,545 | 30,657 | 5,229 | 35,886 |

See footnotes at end of table.

**HUR900 TABLE UES : UNEMPLOYED PERSONS AGED 15 YEARS AND OVER IN MARCH 1981 BY SEX • STATE • AREA • MARITAL STATUS •
LOOKING FOR FULL-TIME OR PART-TIME WORK • COUNTRY OF BIRTH AND YEAR OF ARRIVAL ON 1981 CENSUS BENCHMARKS-Continued**

Unemployed, South Australia, Extra-metropolitan, Males

| | MARRIED | | | NOT MARRIED | | | TOTAL | | |
|---|----------------------------|----------------------------|-------|----------------------------|----------------------------|-------|----------------------------|----------------------------|-------|
| | Looking for full-time work | Looking for part-time work | Total | Looking for full-time work | Looking for part-time work | Total | Looking for full-time work | Looking for part-time work | Total |
| Born in Australia... | 903 | .. | 903 | 2,885 | 207 | 3,092 | 3,788 | 207 | 3,995 |
| MAIN ENGLISH-SPEAKING COUNTRIES..... | .. | 75 | 75 | 199 | .. | 199 | 199 | 75 | 273 |
| Before 1966..... | .. | 75 | 75 | 114 | .. | 114 | 114 | 75 | 188 |
| 1966-1970..... | .. | .. | .. | .. | .. | .. | .. | .. | .. |
| 1971-1975..... | .. | .. | .. | 85 | .. | 85 | 85 | .. | 85 |
| 1976-1980..... | .. | .. | .. | .. | .. | .. | .. | .. | .. |
| 1981..... | .. | .. | .. | .. | .. | .. | .. | .. | .. |
| 1982 to survey date. | .. | .. | .. | .. | .. | .. | .. | .. | .. |
| OTHER THAN MAIN ENGLISH-SPEAKING COUNTRIES..... | 233 | .. | 233 | .. | .. | .. | 233 | .. | 233 |
| Before 1966..... | 119 | .. | 119 | .. | .. | .. | 119 | .. | 119 |
| 1966-1970..... | .. | .. | .. | .. | .. | .. | .. | .. | .. |
| 1971-1975..... | 114 | .. | 114 | .. | .. | .. | 114 | .. | 114 |
| 1976-1980..... | .. | .. | .. | .. | .. | .. | .. | .. | .. |
| 1981..... | .. | .. | .. | .. | .. | .. | .. | .. | .. |
| 1982 to survey date. | .. | .. | .. | .. | .. | .. | .. | .. | .. |
| TOTAL BORN OUTSIDE AUSTRALIA..... | 233 | 75 | 307 | 199 | .. | 199 | 432 | 75 | 506 |
| Before 1966..... | 119 | 75 | 194 | 114 | .. | 114 | 233 | 75 | 307 |
| 1966-1970..... | .. | .. | .. | .. | .. | .. | .. | .. | .. |
| 1971-1975..... | 114 | .. | 114 | 85 | .. | 85 | 199 | .. | 199 |
| 1976-1980..... | .. | .. | .. | .. | .. | .. | .. | .. | .. |
| 1981..... | .. | .. | .. | .. | .. | .. | .. | .. | .. |
| 1982 to survey date. | .. | .. | .. | .. | .. | .. | .. | .. | .. |
| Total..... | 1,136 | 75 | 1,210 | 3,083 | 207 | 3,290 | 4,219 | 282 | 4,501 |

See footnotes at end of table.

Born i
MAIN E
SPE
COU
Before
1966-1
1971-1
1976-1
1981..
1982 t
OTHER
ENG
COU
Before
1966-1
1971-1
1976-1
1981..
1982 t
TOTAL
AUS
Before
1966-1
1971-1
1976-1
1981..
1982 t
Total.

See fo

**HUR900 TABLE UE3 : UNEMPLOYED PERSONS AGED 15 YEARS AND OVER IN MARCH 1981 BY SEX • STATE • AREA • MARITAL STATUS •
LOOKING FOR FULL-TIME OR PART-TIME WORK • COUNTRY OF BIRTH AND YEAR OF ARRIVAL ON 1981 CENSUS BENCHMARKS-Continued**

Unemployed, South Australia, Extra-metropolitan, Females

| | MARRIED | | | NOT MARRIED | | | TOTAL | | |
|---|----------------------------|----------------------------|-------|----------------------------|----------------------------|-------|----------------------------|----------------------------|-------|
| | Looking for full-time work | Looking for part-time work | Total | Looking for full-time work | Looking for part-time work | Total | Looking for full-time work | Looking for part-time work | Total |
| Born in Australia... | 183 | 766 | 949 | 1,867 | 526 | 2,393 | 2,050 | 1,293 | 3,342 |
| MAIN ENGLISH-SPEAKING COUNTRIES..... | 78 | 101 | 178 | 581 | 103 | 684 | 659 | 204 | 862 |
| Before 1966..... | .. | .. | .. | 276 | 103 | 379 | 276 | 103 | 379 |
| 1966-1970..... | 78 | .. | 78 | 190 | .. | 190 | 267 | .. | 267 |
| 1971-1975..... | .. | 101 | 101 | .. | .. | .. | .. | 101 | 101 |
| 1976-1980..... | .. | .. | .. | 116 | .. | 116 | 116 | .. | 116 |
| 1981..... | .. | .. | .. | .. | .. | .. | .. | .. | .. |
| 1982 to survey date. | .. | .. | .. | .. | .. | .. | .. | .. | .. |
| OTHER THAN MAIN ENGLISH-SPEAKING COUNTRIES..... | 104 | 213 | 317 | 216 | .. | 216 | 321 | 213 | 534 |
| Before 1966..... | .. | .. | .. | 216 | .. | 216 | 216 | .. | 216 |
| 1966-1970..... | .. | 97 | 97 | .. | .. | .. | .. | 97 | 97 |
| 1971-1975..... | 104 | .. | 104 | .. | .. | .. | 104 | .. | 104 |
| 1976-1980..... | .. | 116 | 116 | .. | .. | .. | .. | 116 | 116 |
| 1981..... | .. | .. | .. | .. | .. | .. | .. | .. | .. |
| 1982 to survey date. | .. | .. | .. | .. | .. | .. | .. | .. | .. |
| TOTAL BORN OUTSIDE AUSTRALIA..... | 182 | 313 | 496 | 797 | 103 | 901 | 980 | 417 | 1,396 |
| Before 1966..... | .. | .. | .. | 492 | 103 | 595 | 492 | 103 | 595 |
| 1966-1970..... | 78 | 97 | 175 | 190 | .. | 190 | 267 | 97 | 364 |
| 1971-1975..... | 104 | 101 | 205 | .. | .. | .. | 104 | 101 | 205 |
| 1976-1980..... | .. | 116 | 116 | 116 | .. | 116 | 116 | 116 | 231 |
| 1981..... | .. | .. | .. | .. | .. | .. | .. | .. | .. |
| 1982 to survey date. | .. | .. | .. | .. | .. | .. | .. | .. | .. |
| Total..... | 365 | 1,080 | 1,444 | 2,664 | 630 | 3,294 | 3,029 | 1,709 | 4,738 |

See footnotes at end of table.

**HUR900 TABLE UES : UNEMPLOYED PERSONS AGED 15 YEARS AND OVER IN MARCH 1981 BY SEX • STATE • AREA • MARITAL STATUS •
LOOKING FOR FULL-TIME OR PART-TIME WORK • COUNTRY OF BIRTH AND YEAR OF ARRIVAL ON 1981 CENSUS BENCHMARKS-Continued**

Unemployed, South Australia, Extra-metropolitan, Persons

| | MARRIED | | | NOT MARRIED | | | TOTAL | | |
|---|----------------------------|----------------------------|-------|----------------------------|----------------------------|-------|----------------------------|----------------------------|-------|
| | Looking for full-time work | Looking for part-time work | Total | Looking for full-time work | Looking for part-time work | Total | Looking for full-time work | Looking for part-time work | Total |
| Born in Australia... | 1,086 | 766 | 1,852 | 4,752 | 733 | 5,485 | 5,837 | 1,500 | 7,337 |
| MAIN ENGLISH-SPEAKING COUNTRIES..... | 78 | 175 | 253 | 780 | 103 | 883 | 857 | 278 | 1,136 |
| Before 1966..... | .. | 75 | 75 | 390 | 103 | 493 | 390 | 178 | 567 |
| 1966-1970..... | 78 | .. | 78 | 190 | .. | 190 | 267 | .. | 267 |
| 1971-1975..... | .. | 101 | 101 | 85 | .. | 85 | 85 | 101 | 186 |
| 1976-1980..... | .. | .. | .. | 116 | .. | 116 | 116 | .. | 116 |
| 1981..... | .. | .. | .. | .. | .. | .. | .. | .. | .. |
| 1982 to survey date. | .. | .. | .. | .. | .. | .. | .. | .. | .. |
| OTHER THAN MAIN ENGLISH-SPEAKING COUNTRIES..... | 337 | 213 | 550 | 216 | .. | 216 | 554 | 213 | 766 |
| Before 1966..... | 119 | .. | 119 | 216 | .. | 216 | 335 | .. | 335 |
| 1966-1970..... | .. | 97 | 97 | .. | .. | .. | .. | 97 | 97 |
| 1971-1975..... | 218 | .. | 218 | .. | .. | .. | 218 | .. | 218 |
| 1976-1980..... | .. | 116 | 116 | .. | .. | .. | .. | 116 | 116 |
| 1981..... | .. | .. | .. | .. | .. | .. | .. | .. | .. |
| 1982 to survey date. | .. | .. | .. | .. | .. | .. | .. | .. | .. |
| TOTAL BORN OUTSIDE AUSTRALIA..... | 415 | 388 | 803 | 996 | 103 | 1,099 | 1,411 | 491 | 1,902 |
| Before 1966..... | 119 | 75 | 194 | 606 | 103 | 709 | 725 | 178 | 903 |
| 1966-1970..... | 78 | 97 | 175 | 190 | .. | 190 | 267 | 97 | 364 |
| 1971-1975..... | 218 | 101 | 319 | 85 | .. | 85 | 303 | 101 | 404 |
| 1976-1980..... | .. | 116 | 116 | 116 | .. | 116 | 116 | 116 | 231 |
| 1981..... | .. | .. | .. | .. | .. | .. | .. | .. | .. |
| 1982 to survey date. | .. | .. | .. | .. | .. | .. | .. | .. | .. |
| Total..... | 1,501 | 1,154 | 2,655 | 5,748 | 837 | 6,584 | 7,248 | 1,991 | 9,239 |

See footnotes at end of table.

**HUR900
LOOKING**

Unemplo

Born in
MAIN EN
SPEA
COUN
Before
1966-19
1971-19
1976-19
1981...
1982 to
OTHER T
ENGL
COUN
Before
1966-19
1971-19
1976-19
1981...
1982 to
TOTAL B
AUST
Before
1966-19
1971-19
1976-19
1981...
1982 to
Total..

See fo

HUR900 TABLE UES : UNEMPLOYED PERSONS AGED 15 YEARS AND OVER IN MARCH 1981 BY SEX • STATE • AREA • MARITAL STATUS •
 LOOKING FOR FULL-TIME OR PART-TIME WORK • COUNTRY OF BIRTH AND YEAR OF ARRIVAL ON 1981 CENSUS BENCHMARKS-Continued

Unemployed, South Australia, Total, Males

| | MARRIED | | | NOT MARRIED | | | TOTAL | | |
|---|----------------------------|----------------------------|-------|----------------------------|----------------------------|--------|----------------------------|----------------------------|--------|
| | Looking for full-time work | Looking for part-time work | Total | Looking for full-time work | Looking for part-time work | Total | Looking for full-time work | Looking for part-time work | Total |
| Born in Australia... | 3,777 | .. | 3,777 | 10,480 | 1,045 | 11,525 | 14,257 | 1,045 | 15,301 |
| MAIN ENGLISH-SPEAKING COUNTRIES..... | 1,767 | 194 | 1,960 | 2,308 | 126 | 2,434 | 4,075 | 319 | 4,394 |
| Before 1966..... | 419 | 194 | 613 | 726 | .. | 726 | 1,145 | 194 | 1,339 |
| 1966-1970..... | 438 | .. | 438 | 867 | .. | 867 | 1,305 | .. | 1,305 |
| 1971-1975..... | 117 | .. | 117 | 464 | 126 | 590 | 581 | 126 | 707 |
| 1976-1980..... | 674 | .. | 674 | 251 | .. | 251 | 925 | .. | 925 |
| 1981..... | 119 | .. | 119 | .. | .. | .. | 119 | .. | 119 |
| 1982 to survey date. | .. | .. | .. | .. | .. | .. | .. | .. | .. |
| OTHER THAN MAIN ENGLISH-SPEAKING COUNTRIES..... | 1,730 | .. | 1,730 | 1,329 | .. | 1,329 | 3,059 | .. | 3,059 |
| Before 1966..... | 1,168 | .. | 1,168 | 362 | .. | 362 | 1,530 | .. | 1,530 |
| 1966-1970..... | 220 | .. | 220 | 260 | .. | 260 | 480 | .. | 480 |
| 1971-1975..... | 230 | .. | 230 | 473 | .. | 473 | 704 | .. | 704 |
| 1976-1980..... | 112 | .. | 112 | 233 | .. | 233 | 345 | .. | 345 |
| 1981..... | .. | .. | .. | .. | .. | .. | .. | .. | .. |
| 1982 to survey date. | .. | .. | .. | .. | .. | .. | .. | .. | .. |
| TOTAL BORN OUTSIDE AUSTRALIA..... | 3,497 | 194 | 3,691 | 3,637 | 126 | 3,762 | 7,134 | 319 | 7,453 |
| Before 1966..... | 1,587 | 194 | 1,781 | 1,088 | .. | 1,088 | 2,675 | 194 | 2,868 |
| 1966-1970..... | 658 | .. | 658 | 1,127 | .. | 1,127 | 1,785 | .. | 1,785 |
| 1971-1975..... | 347 | .. | 347 | 938 | 126 | 1,063 | 1,285 | 126 | 1,410 |
| 1976-1980..... | 786 | .. | 786 | 484 | .. | 484 | 1,270 | .. | 1,270 |
| 1981..... | 119 | .. | 119 | .. | .. | .. | 119 | .. | 119 |
| 1982 to survey date. | .. | .. | .. | .. | .. | .. | .. | .. | .. |
| Total..... | 7,274 | 194 | 7,467 | 14,117 | 1,170 | 15,287 | 21,391 | 1,364 | 22,754 |

See footnotes at end of table.

HUR900R TABLE UES : UNEMPLOYED PERSONS AGED 15 YEARS AND OVER IN MARCH 1981 BY SEX • STATE • AREA • MARITAL STATUS •
 LOOKING FOR FULL-TIME OR PART-TIME WORK • COUNTRY OF BIRTH AND YEAR OF ARRIVAL ON 1981 CENSUS BENCHMARKS-Continued

Unemployed, South Australia, Total, Males

| | MARRIED | | | NOT MARRIED | | | TOTAL | | |
|---|----------------------------|----------------------------|-------|----------------------------|----------------------------|--------|----------------------------|----------------------------|--------|
| | Looking for full-time work | Looking for part-time work | Total | Looking for full-time work | Looking for part-time work | Total | Looking for full-time work | Looking for part-time work | Total |
| Born in Australia... | 3,777 | .. | 3,777 | 10,480 | 1,045 | 11,525 | 14,257 | 1,045 | 15,301 |
| MAIN ENGLISH-SPEAKING COUNTRIES..... | 1,767 | 194 | 1,960 | 2,308 | 126 | 2,434 | 4,075 | 319 | 4,394 |
| Before 1966..... | 419 | 194 | 613 | 726 | .. | 726 | 1,145 | 194 | 1,339 |
| 1966-1970..... | 438 | .. | 438 | 867 | .. | 867 | 1,305 | .. | 1,305 |
| 1971-1975..... | 117 | .. | 117 | 464 | 126 | 590 | 581 | 126 | 707 |
| 1976-1980..... | 674 | .. | 674 | 251 | .. | 251 | 925 | .. | 925 |
| 1981..... | 119 | .. | 119 | .. | .. | .. | 119 | .. | 119 |
| 1982 to survey date. | .. | .. | .. | .. | .. | .. | .. | .. | .. |
| OTHER THAN MAIN ENGLISH-SPEAKING COUNTRIES..... | 1,730 | .. | 1,730 | 1,329 | .. | 1,329 | 3,059 | .. | 3,059 |
| Before 1966..... | 1,168 | .. | 1,168 | 362 | .. | 362 | 1,530 | .. | 1,530 |
| 1966-1970..... | 220 | .. | 220 | 260 | .. | 260 | 480 | .. | 480 |
| 1971-1975..... | 230 | .. | 230 | 473 | .. | 473 | 704 | .. | 704 |
| 1976-1980..... | 112 | .. | 112 | 233 | .. | 233 | 345 | .. | 345 |
| 1981..... | .. | .. | .. | .. | .. | .. | .. | .. | .. |
| 1982 to survey date. | .. | .. | .. | .. | .. | .. | .. | .. | .. |
| TOTAL BORN OUTSIDE AUSTRALIA..... | 3,497 | 194 | 3,691 | 3,637 | 126 | 3,762 | 7,134 | 319 | 7,453 |
| Before 1966..... | 1,587 | 194 | 1,781 | 1,088 | .. | 1,088 | 2,675 | 194 | 2,868 |
| 1966-1970..... | 658 | .. | 658 | 1,127 | .. | 1,127 | 1,785 | .. | 1,785 |
| 1971-1975..... | 347 | .. | 347 | 938 | 126 | 1,063 | 1,285 | 126 | 1,410 |
| 1976-1980..... | 786 | .. | 786 | 484 | .. | 484 | 1,270 | .. | 1,270 |
| 1981..... | 119 | .. | 119 | .. | .. | .. | 119 | .. | 119 |
| 1982 to survey date. | .. | .. | .. | .. | .. | .. | .. | .. | .. |
| Total..... | 7,274 | 194 | 7,467 | 14,117 | 1,170 | 15,287 | 21,391 | 1,364 | 22,754 |

See footnotes at end of table.

HUR900 TABLE UES : UNEMPLOYED PERSONS AGED 15 YEARS AND OVER IN MARCH 1981 BY SEX * STATE * AREA * MARITAL STATUS *
 LOOKING FOR FULL-TIME OR PART-TIME WORK * COUNTRY OF BIRTH AND YEAR OF ARRIVAL ON 1981 CENSUS BENCHMARKS-Continued

Unemployed, South Australia, Total, Females

| | MARRIED | | | NOT MARRIED | | | TOTAL | | |
|---|----------------------------|----------------------------|-------|----------------------------|----------------------------|--------|----------------------------|----------------------------|--------|
| | Looking for full-time work | Looking for part-time work | Total | Looking for full-time work | Looking for part-time work | Total | Looking for full-time work | Looking for part-time work | Total |
| Born in Australia... | 1,479 | 2,881 | 4,360 | 10,566 | 1,714 | 12,280 | 12,045 | 4,595 | 16,640 |
| MAIN ENGLISH-SPEAKING COUNTRIES..... | 608 | 424 | 1,033 | 2,209 | 408 | 2,617 | 2,817 | 833 | 3,650 |
| Before 1966..... | 208 | 324 | 532 | 872 | 307 | 1,180 | 1,080 | 631 | 1,711 |
| 1966-1970..... | 186 | .. | 186 | 977 | .. | 977 | 1,163 | .. | 1,163 |
| 1971-1975..... | .. | 101 | 101 | .. | 101 | 101 | .. | 202 | 202 |
| 1976-1980..... | 101 | .. | 101 | 249 | .. | 249 | 350 | .. | 350 |
| 1981..... | 114 | .. | 114 | 110 | .. | 110 | 224 | .. | 224 |
| 1982 to survey date. | .. | .. | .. | .. | .. | .. | .. | .. | .. |
| OTHER THAN MAIN ENGLISH-SPEAKING COUNTRIES..... | 816 | 320 | 1,136 | 837 | 108 | 945 | 1,653 | 428 | 2,081 |
| Before 1966..... | 300 | 107 | 407 | 480 | 108 | 589 | 780 | 215 | 995 |
| 1966-1970..... | 104 | 97 | 202 | 248 | .. | 248 | 353 | 97 | 450 |
| 1971-1975..... | 205 | .. | 205 | .. | .. | .. | 205 | .. | 205 |
| 1976-1980..... | 207 | 116 | 323 | 108 | .. | 108 | 316 | 116 | 431 |
| 1981..... | .. | .. | .. | .. | .. | .. | .. | .. | .. |
| 1982 to survey date. | .. | .. | .. | .. | .. | .. | .. | .. | .. |
| TOTAL BORN OUTSIDE AUSTRALIA..... | 1,425 | 744 | 2,169 | 3,045 | 517 | 3,562 | 4,470 | 1,261 | 5,731 |
| Before 1966..... | 508 | 431 | 938 | 1,353 | 416 | 1,768 | 1,860 | 847 | 2,707 |
| 1966-1970..... | 291 | 97 | 388 | 1,225 | .. | 1,225 | 1,516 | 97 | 1,613 |
| 1971-1975..... | 205 | 101 | 305 | .. | 101 | 101 | 205 | 202 | 406 |
| 1976-1980..... | 308 | 116 | 424 | 357 | .. | 357 | 665 | 116 | 781 |
| 1981..... | 114 | .. | 114 | 110 | .. | 110 | 224 | .. | 224 |
| 1982 to survey date. | .. | .. | .. | .. | .. | .. | .. | .. | .. |
| Total..... | 2,904 | 3,625 | 6,528 | 13,611 | 2,231 | 15,843 | 16,515 | 5,856 | 22,371 |

See footnotes at end of table.

HUR900 TABLE UES
 LOOKING FOR FULL-TIME OR PART-TIME WORK * COUNTRY OF BIRTH AND YEAR OF ARRIVAL ON 1981 CENSUS BENCHMARKS-Continued

Unemployed, South Australia, Total, Females

| | MARRIED | | | NOT MARRIED | | | TOTAL | | |
|---|----------------------------|----------------------------|-------|----------------------------|----------------------------|--------|----------------------------|----------------------------|--------|
| | Looking for full-time work | Looking for part-time work | Total | Looking for full-time work | Looking for part-time work | Total | Looking for full-time work | Looking for part-time work | Total |
| Born in Australia... | 1,479 | 2,881 | 4,360 | 10,566 | 1,714 | 12,280 | 12,045 | 4,595 | 16,640 |
| MAIN ENGLISH-SPEAKING COUNTRIES..... | 608 | 424 | 1,033 | 2,209 | 408 | 2,617 | 2,817 | 833 | 3,650 |
| Before 1966..... | 208 | 324 | 532 | 872 | 307 | 1,180 | 1,080 | 631 | 1,711 |
| 1966-1970..... | 186 | .. | 186 | 977 | .. | 977 | 1,163 | .. | 1,163 |
| 1971-1975..... | .. | 101 | 101 | .. | 101 | 101 | .. | 202 | 202 |
| 1976-1980..... | 101 | .. | 101 | 249 | .. | 249 | 350 | .. | 350 |
| 1981..... | 114 | .. | 114 | 110 | .. | 110 | 224 | .. | 224 |
| 1982 to survey date. | .. | .. | .. | .. | .. | .. | .. | .. | .. |
| OTHER THAN MAIN ENGLISH-SPEAKING COUNTRIES..... | 816 | 320 | 1,136 | 837 | 108 | 945 | 1,653 | 428 | 2,081 |
| Before 1966..... | 300 | 107 | 407 | 480 | 108 | 589 | 780 | 215 | 995 |
| 1966-1970..... | 104 | 97 | 202 | 248 | .. | 248 | 353 | 97 | 450 |
| 1971-1975..... | 205 | .. | 205 | .. | .. | .. | 205 | .. | 205 |
| 1976-1980..... | 207 | 116 | 323 | 108 | .. | 108 | 316 | 116 | 431 |
| 1981..... | .. | .. | .. | .. | .. | .. | .. | .. | .. |
| 1982 to survey date. | .. | .. | .. | .. | .. | .. | .. | .. | .. |
| TOTAL BORN OUTSIDE AUSTRALIA..... | 1,425 | 744 | 2,169 | 3,045 | 517 | 3,562 | 4,470 | 1,261 | 5,731 |
| Before 1966..... | 508 | 431 | 938 | 1,353 | 416 | 1,768 | 1,860 | 847 | 2,707 |
| 1966-1970..... | 291 | 97 | 388 | 1,225 | .. | 1,225 | 1,516 | 97 | 1,613 |
| 1971-1975..... | 205 | 101 | 305 | .. | 101 | 101 | 205 | 202 | 406 |
| 1976-1980..... | 308 | 116 | 424 | 357 | .. | 357 | 665 | 116 | 781 |
| 1981..... | 114 | .. | 114 | 110 | .. | 110 | 224 | .. | 224 |
| 1982 to survey date. | .. | .. | .. | .. | .. | .. | .. | .. | .. |
| Total..... | 2,904 | 3,625 | 6,528 | 13,611 | 2,231 | 15,843 | 16,515 | 5,856 | 22,371 |

See footnotes at end of table.

HUR900 TABLE UE3 : UNEMPLOYED PERSONS AGED 15 YEARS AND OVER IN MARCH 1981 BY SEX • STATE • AREA • MARITAL STATUS •
 LOOKING FOR FULL-TIME OR PART-TIME WORK • COUNTRY OF BIRTH AND YEAR OF ARRIVAL ON 1981 CENSUS BENCHMARKS-Continued

Unemployed, South Australia, Total, Persons

| | MARRIED | | | NOT MARRIED | | | TOTAL | | |
|---|----------------------------|----------------------------|--------|----------------------------|----------------------------|--------|----------------------------|----------------------------|--------|
| | Looking for full-time work | Looking for part-time work | Total | Looking for full-time work | Looking for part-time work | Total | Looking for full-time work | Looking for part-time work | Total |
| Born in Australia... | 5,256 | 2,881 | 8,136 | 21,046 | 2,759 | 23,805 | 26,302 | 5,640 | 31,941 |
| MAIN ENGLISH-SPEAKING COUNTRIES..... | 2,375 | 618 | 2,993 | 4,517 | 534 | 5,051 | 6,892 | 1,152 | 8,044 |
| Before 1966..... | 627 | 517 | 1,144 | 1,598 | 307 | 1,906 | 2,225 | 825 | 3,050 |
| 1966-1970..... | 624 | .. | 624 | 1,844 | .. | 1,844 | 2,468 | .. | 2,468 |
| 1971-1975..... | 117 | 101 | 217 | 464 | 226 | 691 | 581 | 327 | 908 |
| 1976-1980..... | 775 | .. | 775 | 500 | .. | 500 | 1,275 | .. | 1,275 |
| 1981..... | 233 | .. | 233 | 110 | .. | 110 | 343 | .. | 343 |
| 1982 to survey date. | .. | .. | .. | .. | .. | .. | .. | .. | .. |
| OTHER THAN MAIN ENGLISH-SPEAKING COUNTRIES..... | 2,546 | 320 | 2,866 | 2,165 | 108 | 2,274 | 4,712 | 428 | 5,140 |
| Before 1966..... | 1,468 | 107 | 1,575 | 842 | 108 | 951 | 2,310 | 215 | 2,525 |
| 1966-1970..... | 325 | 97 | 422 | 508 | .. | 508 | 833 | 97 | 930 |
| 1971-1975..... | 435 | .. | 435 | 473 | .. | 473 | 909 | .. | 909 |
| 1976-1980..... | 319 | 116 | 435 | 342 | .. | 342 | 660 | 116 | 776 |
| 1981..... | .. | .. | .. | .. | .. | .. | .. | .. | .. |
| 1982 to survey date. | .. | .. | .. | .. | .. | .. | .. | .. | .. |
| TOTAL BORN OUTSIDE AUSTRALIA..... | 4,922 | 938 | 5,859 | 6,682 | 642 | 7,325 | 11,604 | 1,580 | 13,184 |
| Before 1966..... | 2,095 | 624 | 2,719 | 2,440 | 416 | 2,856 | 4,535 | 1,040 | 5,575 |
| 1966-1970..... | 949 | 97 | 1,046 | 2,352 | .. | 2,352 | 3,301 | 97 | 3,398 |
| 1971-1975..... | 552 | 101 | 653 | 938 | 226 | 1,164 | 1,490 | 327 | 1,817 |
| 1976-1980..... | 1,093 | 116 | 1,209 | 842 | .. | 842 | 1,935 | 116 | 2,051 |
| 1981..... | 233 | .. | 233 | 110 | .. | 110 | 343 | .. | 343 |
| 1982 to survey date. | .. | .. | .. | .. | .. | .. | .. | .. | .. |
| Total..... | 10,177 | 3,818 | 13,996 | 27,728 | 3,401 | 31,130 | 37,906 | 7,220 | 45,125 |

See footnotes at end of table.

HUR900 TABLE UES : UNEMPLOYED PERSONS AGED 15 YEARS AND OVER IN MARCH 1981 BY SEX • STATE • AREA • MARITAL STATUS •
 LOOKING FOR FULL-TIME OR PART-TIME WORK • COUNTRY OF BIRTH AND YEAR OF ARRIVAL ON 1981 CENSUS BENCHMARKS-Continued

Unemployed, Western Australia, Metropolitan, Males

| | MARRIED | | | NOT MARRIED | | | TOTAL | | |
|---|----------------------------|----------------------------|-------|----------------------------|----------------------------|--------|----------------------------|----------------------------|--------|
| | Looking for full-time work | Looking for part-time work | Total | Looking for full-time work | Looking for part-time work | Total | Looking for full-time work | Looking for part-time work | Total |
| Born in Australia... | 1,762 | 386 | 2,148 | 6,000 | 682 | 6,683 | 7,762 | 1,068 | 8,831 |
| MAIN ENGLISH-SPEAKING COUNTRIES..... | 1,656 | .. | 1,656 | 2,515 | 100 | 2,614 | 4,171 | 100 | 4,271 |
| Before 1966..... | 721 | .. | 721 | 868 | 100 | 968 | 1,590 | 100 | 1,689 |
| 1966-1970..... | 293 | .. | 293 | 518 | .. | 518 | 811 | .. | 811 |
| 1971-1975..... | 238 | .. | 238 | 518 | .. | 518 | 756 | .. | 756 |
| 1976-1980..... | 197 | .. | 197 | 499 | .. | 499 | 696 | .. | 696 |
| 1981..... | 208 | .. | 208 | 111 | .. | 111 | 319 | .. | 319 |
| 1982 to survey date. | .. | .. | .. | .. | .. | .. | .. | .. | .. |
| OTHER THAN MAIN ENGLISH-SPEAKING COUNTRIES..... | 1,094 | 106 | 1,199 | 1,006 | .. | 1,006 | 2,100 | 106 | 2,206 |
| Before 1966..... | 399 | .. | 399 | 476 | .. | 476 | 875 | .. | 875 |
| 1966-1970..... | 294 | .. | 294 | 214 | .. | 214 | 508 | .. | 508 |
| 1971-1975..... | .. | .. | .. | .. | .. | .. | .. | .. | .. |
| 1976-1980..... | 401 | 106 | 507 | 316 | .. | 316 | 717 | 106 | 823 |
| 1981..... | .. | .. | .. | .. | .. | .. | .. | .. | .. |
| 1982 to survey date. | .. | .. | .. | .. | .. | .. | .. | .. | .. |
| TOTAL BORN OUTSIDE AUSTRALIA..... | 2,750 | 106 | 2,856 | 3,521 | 100 | 3,620 | 6,271 | 205 | 6,476 |
| Before 1966..... | 1,120 | .. | 1,120 | 1,344 | 100 | 1,444 | 2,465 | 100 | 2,564 |
| 1966-1970..... | 586 | .. | 586 | 732 | .. | 732 | 1,318 | .. | 1,318 |
| 1971-1975..... | 238 | .. | 238 | 518 | .. | 518 | 756 | .. | 756 |
| 1976-1980..... | 598 | 106 | 703 | 815 | .. | 815 | 1,413 | 106 | 1,518 |
| 1981..... | 208 | .. | 208 | 111 | .. | 111 | 319 | .. | 319 |
| 1982 to survey date. | .. | .. | .. | .. | .. | .. | .. | .. | .. |
| Total..... | 4,512 | 492 | 5,004 | 9,521 | 782 | 10,303 | 14,033 | 1,274 | 15,307 |

See footnotes at end of table.

Born in
MAIN ENG
SPEAK
COUNT
Before 1
1966-197
1971-197
1976-198
1981....
1982 to
OTHER TH
ENGLI
COUNT
Before 1
1966-197
1971-197
1976-198
1981....
1982 to
TOTAL BO
AUSTR
Before 1
1966-197
1971-197
1976-198
1981....
1982 to
Total...

See foot

HUR900 TABLE UE3 : UNEMPLOYED PERSONS AGED 15 YEARS AND OVER IN MARCH 1981 BY SEX • STATE • AREA • MARITAL STATUS • LOOKING FOR FULL-TIME OR PART-TIME WORK • COUNTRY OF BIRTH AND YEAR OF ARRIVAL ON 1981 CENSUS BENCHMARKS-Continued

Unemployed, Western Australia, Metropolitan, Females

| | MARRIED | | | NOT MARRIED | | | TOTAL | | |
|---|----------------------------|----------------------------|-------|----------------------------|----------------------------|-------|----------------------------|----------------------------|--------|
| | Looking for full-time work | Looking for part-time work | Total | Looking for full-time work | Looking for part-time work | Total | Looking for full-time work | Looking for part-time work | Total |
| Born in Australia... | 499 | 1,858 | 2,357 | 3,971 | 1,644 | 5,615 | 4,469 | 3,502 | 7,971 |
| MAIN ENGLISH-SPEAKING COUNTRIES..... | 692 | 478 | 1,170 | 2,138 | 413 | 2,550 | 2,830 | 891 | 3,721 |
| Before 1966..... | 197 | 93 | 290 | 105 | 96 | 201 | 302 | 189 | 491 |
| 1966-1970..... | 96 | 385 | 481 | 1,267 | 227 | 1,494 | 1,363 | 612 | 1,975 |
| 1971-1975..... | .. | .. | .. | 369 | 90 | 459 | 369 | 90 | 459 |
| 1976-1980..... | 198 | .. | 198 | 85 | .. | 85 | 283 | .. | 283 |
| 1981..... | 201 | .. | 201 | 311 | .. | 311 | 512 | .. | 512 |
| 1982 to survey date. | .. | .. | .. | .. | .. | .. | .. | .. | .. |
| OTHER THAN MAIN ENGLISH-SPEAKING COUNTRIES..... | 608 | 691 | 1,299 | 604 | .. | 604 | 1,212 | 691 | 1,903 |
| Before 1966..... | 190 | 385 | 575 | 93 | .. | 93 | 283 | 385 | 669 |
| 1966-1970..... | .. | .. | .. | 197 | .. | 197 | 197 | .. | 197 |
| 1971-1975..... | 209 | 105 | 314 | 216 | .. | 216 | 425 | 105 | 530 |
| 1976-1980..... | 208 | 201 | 409 | 98 | .. | 98 | 307 | 201 | 508 |
| 1981..... | .. | .. | .. | .. | .. | .. | .. | .. | .. |
| 1982 to survey date. | .. | .. | .. | .. | .. | .. | .. | .. | .. |
| TOTAL BORN OUTSIDE AUSTRALIA..... | 1,300 | 1,169 | 2,469 | 2,742 | 413 | 3,154 | 4,042 | 1,582 | 5,623 |
| Before 1966..... | 387 | 478 | 866 | 198 | 96 | 294 | 585 | 574 | 1,160 |
| 1966-1970..... | 96 | 385 | 481 | 1,464 | 227 | 1,691 | 1,561 | 612 | 2,172 |
| 1971-1975..... | 209 | 105 | 314 | 585 | 90 | 675 | 794 | 195 | 989 |
| 1976-1980..... | 406 | 201 | 607 | 184 | .. | 184 | 590 | 201 | 791 |
| 1981..... | 201 | .. | 201 | 311 | .. | 311 | 512 | .. | 512 |
| 1982 to survey date. | .. | .. | .. | .. | .. | .. | .. | .. | .. |
| Total..... | 1,799 | 3,027 | 4,826 | 6,713 | 2,057 | 8,769 | 8,511 | 5,084 | 13,595 |

See footnotes at end of table.

Born in
MAIN ENG
SPEAK
COUNT
Before 1
1966-197
1971-197
1976-198
1981....
1982 to
OTHER TH
ENGLI
COUNT
Before 1
1966-197
1971-197
1976-198
1981....
1982 to
TOTAL BO
AUSTR
Before 1
1966-197
1971-197
1976-198
1981....
1982 to
Total...

See foot

HUR900 TABLE UE3 : UNEMPLOYED PERSONS AGED 15 YEARS AND OVER IN MARCH 1981 BY SEX • STATE • AREA • MARITAL STATUS •
 LOOKING FOR FULL-TIME OR PART-TIME WORK • COUNTRY OF BIRTH AND YEAR OF ARRIVAL ON 1981 CENSUS BENCHMARKS-Continued

Unemployed, Western Australia, Metropolitan, Persons

| | MARRIED | | | NOT MARRIED | | | TOTAL | | |
|---|----------------------------|----------------------------|-------|----------------------------|----------------------------|--------|----------------------------|----------------------------|--------|
| | Looking for full-time work | Looking for part-time work | Total | Looking for full-time work | Looking for part-time work | Total | Looking for full-time work | Looking for part-time work | Total |
| Born in Australia... | 2,260 | 2,244 | 4,505 | 9,971 | 2,326 | 12,297 | 12,232 | 4,570 | 16,802 |
| MAIN ENGLISH-SPEAKING COUNTRIES..... | 2,348 | 478 | 2,827 | 4,652 | 512 | 5,165 | 7,001 | 991 | 7,991 |
| Before 1966..... | 918 | 93 | 1,012 | 973 | 196 | 1,169 | 1,891 | 289 | 2,180 |
| 1966-1970..... | 389 | 385 | 774 | 1,785 | 227 | 2,012 | 2,174 | 612 | 2,786 |
| 1971-1975..... | 238 | .. | 238 | 888 | 90 | 978 | 1,126 | 90 | 1,215 |
| 1976-1980..... | 394 | .. | 394 | 584 | .. | 584 | 979 | .. | 979 |
| 1981..... | 408 | .. | 408 | 422 | .. | 422 | 831 | .. | 831 |
| 1982 to survey date. | .. | .. | .. | .. | .. | .. | .. | .. | .. |
| OTHER THAN MAIN ENGLISH-SPEAKING COUNTRIES..... | 1,702 | 796 | 2,498 | 1,610 | .. | 1,610 | 3,312 | 796 | 4,108 |
| Before 1966..... | 589 | 385 | 974 | 569 | .. | 569 | 1,159 | 385 | 1,544 |
| 1966-1970..... | 294 | .. | 294 | 411 | .. | 411 | 705 | .. | 705 |
| 1971-1975..... | 209 | 105 | 314 | 216 | .. | 216 | 425 | 105 | 530 |
| 1976-1980..... | 610 | 306 | 916 | 414 | .. | 414 | 1,024 | 306 | 1,330 |
| 1981..... | .. | .. | .. | .. | .. | .. | .. | .. | .. |
| 1982 to survey date. | .. | .. | .. | .. | .. | .. | .. | .. | .. |
| TOTAL BORN OUTSIDE AUSTRALIA..... | 4,050 | 1,275 | 5,325 | 6,263 | 512 | 6,775 | 10,313 | 1,787 | 12,100 |
| Before 1966..... | 1,508 | 478 | 1,986 | 1,542 | 196 | 1,738 | 3,050 | 674 | 3,724 |
| 1966-1970..... | 683 | 385 | 1,068 | 2,196 | 227 | 2,423 | 2,879 | 612 | 3,491 |
| 1971-1975..... | 447 | 105 | 552 | 1,103 | 90 | 1,193 | 1,551 | 195 | 1,745 |
| 1976-1980..... | 1,004 | 306 | 1,310 | 999 | .. | 999 | 2,003 | 306 | 2,309 |
| 1981..... | 408 | .. | 408 | 422 | .. | 422 | 831 | .. | 831 |
| 1982 to survey date. | .. | .. | .. | .. | .. | .. | .. | .. | .. |
| Total..... | 6,311 | 3,519 | 9,829 | 16,234 | 2,838 | 19,072 | 22,544 | 6,357 | 28,902 |

See footnotes at end of table.

HUR900 TABLE UE3 : UNEMPLOYED PERSONS AGED 15 YEARS AND OVER IN MARCH 1981 BY SEX • STATE • AREA • MARITAL STATUS •
LOOKING FOR FULL-TIME OR PART-TIME WORK • COUNTRY OF BIRTH AND YEAR OF ARRIVAL ON 1981 CENSUS BENCHMARKS-Continued

Unemployed, Western Australia, Metropolitan, Persons

| | | | | | | |
|---|--------|-------|--------|--------|-------|--------|
| Born in Australia... | 9,971 | 2,326 | 12,297 | 12,232 | 4,570 | 16,802 |
| MAIN ENGLISH-SPEAKING COUNTRIES..... | 4,652 | 512 | 5,165 | 7,001 | 991 | 7,991 |
| Before 1966..... | 973 | 196 | 1,169 | 1,891 | 289 | 2,180 |
| 1966-1970..... | 1,785 | 227 | 2,012 | 2,174 | 612 | 2,786 |
| 1971-1975..... | 888 | 90 | 978 | 1,126 | 90 | 1,215 |
| 1976-1980..... | 584 | .. | 584 | 979 | .. | 979 |
| 1981..... | 422 | .. | 422 | 831 | .. | 831 |
| 1982 to survey date. | .. | .. | .. | .. | .. | .. |
| OTHER THAN MAIN ENGLISH-SPEAKING COUNTRIES..... | 1,610 | .. | 1,610 | 3,312 | 796 | 4,108 |
| Before 1966..... | 569 | .. | 569 | 1,159 | 385 | 1,544 |
| 1966-1970..... | 411 | .. | 411 | 705 | .. | 705 |
| 1971-1975..... | 216 | .. | 216 | 425 | 105 | 530 |
| 1976-1980..... | 414 | .. | 414 | 1,024 | 306 | 1,330 |
| 1981..... | .. | .. | .. | .. | .. | .. |
| 1982 to survey date. | .. | .. | .. | .. | .. | .. |
| TOTAL BORN OUTSIDE AUSTRALIA..... | 6,263 | 512 | 6,775 | 10,313 | 1,787 | 12,100 |
| Before 1966..... | 1,542 | 196 | 1,738 | 3,050 | 674 | 3,724 |
| 1966-1970..... | 2,196 | 227 | 2,423 | 2,879 | 612 | 3,491 |
| 1971-1975..... | 1,103 | 90 | 1,193 | 1,551 | 195 | 1,745 |
| 1976-1980..... | 999 | .. | 999 | 2,003 | 306 | 2,309 |
| 1981..... | 422 | .. | 422 | 831 | .. | 831 |
| 1982 to survey date. | .. | .. | .. | .. | .. | .. |
| Total..... | 16,234 | 2,838 | 19,072 | 22,544 | 6,357 | 28,902 |

See footnotes at end of table.

HUR900 TABLE UE3 : UNEMPLOYED PERSONS AGED 15 YEARS AND OVER IN MARCH 1981 BY SEX • STATE • AREA • MARITAL STATUS •
 LOOKING FOR FULL-TIME OR PART-TIME WORK • COUNTRY OF BIRTH AND YEAR OF ARRIVAL ON 1981 CENSUS BENCHMARKS-Continued

Unemployed, Western Australia, Extra-metropolitan, Males

| | MARRIED | | | NOT MARRIED | | | TOTAL | | |
|---|----------------------------|----------------------------|-------|----------------------------|----------------------------|-------|----------------------------|----------------------------|-------|
| | Looking for full-time work | Looking for part-time work | Total | Looking for full-time work | Looking for part-time work | Total | Looking for full-time work | Looking for part-time work | Total |
| Born in Australia... | 1,217 | .. | 1,217 | 2,171 | .. | 2,171 | 3,388 | .. | 3,388 |
| MAIN ENGLISH-SPEAKING COUNTRIES..... | 416 | 111 | 526 | 100 | .. | 100 | 516 | 111 | 626 |
| Before 1966..... | 113 | .. | 113 | .. | .. | .. | 113 | .. | 113 |
| 1966-1970..... | 181 | 111 | 292 | .. | .. | .. | 181 | 111 | 292 |
| 1971-1975..... | .. | .. | .. | 100 | .. | 100 | 100 | .. | 100 |
| 1976-1980..... | 121 | .. | 121 | .. | .. | .. | 121 | .. | 121 |
| 1981..... | .. | .. | .. | .. | .. | .. | .. | .. | .. |
| 1982 to survey date. | .. | .. | .. | .. | .. | .. | .. | .. | .. |
| OTHER THAN MAIN ENGLISH-SPEAKING COUNTRIES..... | 239 | .. | 239 | .. | .. | .. | 239 | .. | 239 |
| Before 1966..... | .. | .. | .. | .. | .. | .. | .. | .. | .. |
| 1966-1970..... | 239 | .. | 239 | .. | .. | .. | 239 | .. | 239 |
| 1971-1975..... | .. | .. | .. | .. | .. | .. | .. | .. | .. |
| 1976-1980..... | .. | .. | .. | .. | .. | .. | .. | .. | .. |
| 1981..... | .. | .. | .. | .. | .. | .. | .. | .. | .. |
| 1982 to survey date. | .. | .. | .. | .. | .. | .. | .. | .. | .. |
| TOTAL BORN OUTSIDE AUSTRALIA..... | 655 | 111 | 765 | 100 | .. | 100 | 755 | 111 | 866 |
| Before 1966..... | 113 | .. | 113 | .. | .. | .. | 113 | .. | 113 |
| 1966-1970..... | 420 | 111 | 531 | .. | .. | .. | 420 | 111 | 531 |
| 1971-1975..... | .. | .. | .. | 100 | .. | 100 | 100 | .. | 100 |
| 1976-1980..... | 121 | .. | 121 | .. | .. | .. | 121 | .. | 121 |
| 1981..... | .. | .. | .. | .. | .. | .. | .. | .. | .. |
| 1982 to survey date. | .. | .. | .. | .. | .. | .. | .. | .. | .. |
| Total..... | 1,872 | 111 | 1,982 | 2,271 | .. | 2,271 | 4,143 | 111 | 4,254 |

See footnotes at end of table.

Born in A
MAIN ENGL
SPEAKI
COUNTR
Before 19
1966-1970
1971-1975
1976-1980
1981.....
1982 to s
OTHER THA
ENGLIS
COUNTR
Before 19
1966-1970
1971-1975
1976-1980
1981.....
1982 to s
TOTAL BOR
AUSTRALIA
Before 19
1966-1970
1971-1975
1976-1980
1981.....
1982 to s
Total....

See footn

HUR900 TABLE UE3 : UNEMPLOYED PERSONS AGED 15 YEARS AND OVER IN MARCH 1981 BY SEX * STATE * AREA * MARITAL STATUS *
 LOOKING FOR FULL-TIME OR PART-TIME WORK * COUNTRY OF BIRTH AND YEAR OF ARRIVAL ON 1981 CENSUS BENCHMARKS-Continued

Unemployed, Western Australia, Extra-metropolitan, Females

| | MARRIED | | | NOT MARRIED | | | TOTAL | | |
|---|----------------------------|----------------------------|-------|----------------------------|----------------------------|-------|----------------------------|----------------------------|-------|
| | Looking for full-time work | Looking for part-time work | Total | Looking for full-time work | Looking for part-time work | Total | Looking for full-time work | Looking for part-time work | Total |
| Born in Australia... | 597 | 782 | 1,380 | 2,332 | 115 | 2,447 | 2,929 | 897 | 3,827 |
| MAIN ENGLISH-SPEAKING COUNTRIES..... | 140 | 100 | 240 | 466 | 101 | 567 | 606 | 201 | 807 |
| Before 1966..... | .. | .. | .. | .. | .. | .. | .. | .. | .. |
| 1966-1970..... | .. | .. | .. | 101 | .. | 101 | 101 | .. | 101 |
| 1971-1975..... | .. | 100 | 100 | 253 | 101 | 354 | 253 | 201 | 454 |
| 1976-1980..... | 140 | .. | 140 | 112 | .. | 112 | 252 | .. | 252 |
| 1981..... | .. | .. | .. | .. | .. | .. | .. | .. | .. |
| 1982 to survey date. | .. | .. | .. | .. | .. | .. | .. | .. | .. |
| OTHER THAN MAIN ENGLISH-SPEAKING COUNTRIES..... | .. | 212 | 212 | .. | .. | .. | .. | 212 | 212 |
| Before 1966..... | .. | 212 | 212 | .. | .. | .. | .. | 212 | 212 |
| 1966-1970..... | .. | .. | .. | .. | .. | .. | .. | .. | .. |
| 1971-1975..... | .. | .. | .. | .. | .. | .. | .. | .. | .. |
| 1976-1980..... | .. | .. | .. | .. | .. | .. | .. | .. | .. |
| 1981..... | .. | .. | .. | .. | .. | .. | .. | .. | .. |
| 1982 to survey date. | .. | .. | .. | .. | .. | .. | .. | .. | .. |
| TOTAL BORN OUTSIDE AUSTRALIA..... | 140 | 313 | 453 | 466 | 101 | 567 | 606 | 413 | 1,019 |
| Before 1966..... | .. | 212 | 212 | .. | .. | .. | .. | 212 | 212 |
| 1966-1970..... | .. | .. | .. | 101 | .. | 101 | 101 | .. | 101 |
| 1971-1975..... | .. | 100 | 100 | 253 | 101 | 354 | 253 | 201 | 454 |
| 1976-1980..... | 140 | .. | 140 | 112 | .. | 112 | 252 | .. | 252 |
| 1981..... | .. | .. | .. | .. | .. | .. | .. | .. | .. |
| 1982 to survey date. | .. | .. | .. | .. | .. | .. | .. | .. | .. |
| Total..... | 737 | 1,095 | 1,832 | 2,798 | 216 | 3,014 | 3,535 | 1,311 | 4,846 |

See footnotes at end of table.

HUR900 TABLE UE3 : UNEMPLOYED PERSONS AGED 15 YEARS AND OVER IN MARCH 1981 BY SEX * STATE * AREA * MARITAL STATUS *
 LOOKING FOR FULL-TIME OR PART-TIME WORK * COUNTRY OF BIRTH AND YEAR OF ARRIVAL ON 1981 CENSUS BENCHMARKS-Continued

Unemployed, Western Australia, Extra-metropolitan, Males

| | | | | | | |
|---|-------|-----|-------|-------|-------|-------|
| Born in Australia... | 2,332 | 115 | 2,447 | 2,929 | 897 | 3,827 |
| MAIN ENGLISH-SPEAKING COUNTRIES..... | 466 | 101 | 567 | 606 | 201 | 807 |
| Before 1966..... | .. | .. | .. | .. | .. | .. |
| 1966-1970..... | 101 | .. | 101 | 101 | .. | 101 |
| 1971-1975..... | 253 | 101 | 354 | 253 | 201 | 454 |
| 1976-1980..... | 112 | .. | 112 | 252 | .. | 252 |
| 1981..... | .. | .. | .. | .. | .. | .. |
| 1982 to survey date. | .. | .. | .. | .. | .. | .. |
| OTHER THAN MAIN ENGLISH-SPEAKING COUNTRIES..... | .. | .. | .. | .. | 212 | 212 |
| Before 1966..... | .. | .. | .. | .. | 212 | 212 |
| 1966-1970..... | .. | .. | .. | .. | .. | .. |
| 1971-1975..... | .. | .. | .. | .. | .. | .. |
| 1976-1980..... | .. | .. | .. | .. | .. | .. |
| 1981..... | .. | .. | .. | .. | .. | .. |
| 1982 to survey date. | .. | .. | .. | .. | .. | .. |
| TOTAL BORN OUTSIDE AUSTRALIA..... | 466 | 101 | 567 | 606 | 413 | 1,019 |
| Before 1966..... | .. | .. | .. | .. | 212 | 212 |
| 1966-1970..... | 101 | .. | 101 | 101 | .. | 101 |
| 1971-1975..... | 253 | 101 | 354 | 253 | 201 | 454 |
| 1976-1980..... | 112 | .. | 112 | 252 | .. | 252 |
| 1981..... | .. | .. | .. | .. | .. | .. |
| 1982 to survey date. | .. | .. | .. | .. | .. | .. |
| Total..... | 2,798 | 216 | 3,014 | 3,535 | 1,311 | 4,846 |

See footnotes at end of table.

**HUR900 TABLE UE3 : UNEMPLOYED PERSONS AGED 15 YEARS AND OVER IN MARCH 1981 BY SEX * STATE * AREA * MARITAL STATUS *
LOOKING FOR FULL-TIME OR PART-TIME WORK * COUNTRY OF BIRTH AND YEAR OF ARRIVAL ON 1981 CENSUS BENCHMARKS-Continued**

Unemployed, Western Australia, Extra-metropolitan, Persons

| | MARRIED | | | NOT MARRIED | | | TOTAL | | |
|---|----------------------------|----------------------------|-------|----------------------------|----------------------------|-------|----------------------------|----------------------------|-------|
| | Looking for full-time work | Looking for part-time work | Total | Looking for full-time work | Looking for part-time work | Total | Looking for full-time work | Looking for part-time work | Total |
| Born in Australia... | 1,814 | 782 | 2,597 | 4,503 | 115 | 4,618 | 6,317 | 897 | 7,215 |
| MAIN ENGLISH-SPEAKING COUNTRIES..... | 555 | 211 | 766 | 566 | 101 | 667 | 1,122 | 312 | 1,433 |
| Before 1966..... | 113 | .. | 113 | .. | .. | .. | 113 | .. | 113 |
| 1966-1970..... | 181 | 111 | 292 | 101 | .. | 101 | 282 | 111 | 392 |
| 1971-1975..... | .. | 100 | 100 | 354 | 101 | 454 | 354 | 201 | 555 |
| 1976-1980..... | 261 | .. | 261 | 112 | .. | 112 | 373 | .. | 373 |
| 1981..... | .. | .. | .. | .. | .. | .. | .. | .. | .. |
| 1982 to survey date. | .. | .. | .. | .. | .. | .. | .. | .. | .. |
| OTHER THAN MAIN ENGLISH-SPEAKING COUNTRIES..... | 239 | 212 | 451 | .. | .. | .. | 239 | 212 | 451 |
| Before 1966..... | .. | 212 | 212 | .. | .. | .. | .. | 212 | 212 |
| 1966-1970..... | 239 | .. | 239 | .. | .. | .. | 239 | .. | 239 |
| 1971-1975..... | .. | .. | .. | .. | .. | .. | .. | .. | .. |
| 1976-1980..... | .. | .. | .. | .. | .. | .. | .. | .. | .. |
| 1981..... | .. | .. | .. | .. | .. | .. | .. | .. | .. |
| 1982 to survey date. | .. | .. | .. | .. | .. | .. | .. | .. | .. |
| TOTAL BORN OUTSIDE AUSTRALIA..... | 795 | 423 | 1,218 | 566 | 101 | 667 | 1,361 | 524 | 1,885 |
| Before 1966..... | 113 | 212 | 325 | .. | .. | .. | 113 | 212 | 325 |
| 1966-1970..... | 420 | 111 | 531 | 101 | .. | 101 | 521 | 111 | 631 |
| 1971-1975..... | .. | 100 | 100 | 354 | 101 | 454 | 354 | 201 | 555 |
| 1976-1980..... | 261 | .. | 261 | 112 | .. | 112 | 373 | .. | 373 |
| 1981..... | .. | .. | .. | .. | .. | .. | .. | .. | .. |
| 1982 to survey date. | .. | .. | .. | .. | .. | .. | .. | .. | .. |
| Total..... | 2,609 | 1,205 | 3,814 | 5,069 | 216 | 5,285 | 7,678 | 1,421 | 9,099 |

See footnotes at end of table.

**HUR900 TABLE UE3 : UNEMPLOYED PERSONS AGED 15 YEARS AND OVER IN MARCH 1981 BY SEX * STATE * AREA * MARITAL STATUS *
LOOKING FOR FULL-TIME OR PART-TIME WORK * COUNTRY OF BIRTH AND YEAR OF ARRIVAL ON 1981 CENSUS BENCHMARKS-Continued**

Unemployed, Western Australia, Extra-metropolitan, Persons

| | MARRIED | | | NOT MARRIED | | | TOTAL | | |
|---|----------------------------|----------------------------|-------|----------------------------|----------------------------|-------|----------------------------|----------------------------|-------|
| | Looking for full-time work | Looking for part-time work | Total | Looking for full-time work | Looking for part-time work | Total | Looking for full-time work | Looking for part-time work | Total |
| Born in Australia... | 1,814 | 782 | 2,597 | 4,503 | 115 | 4,618 | 6,317 | 897 | 7,215 |
| MAIN ENGLISH-SPEAKING COUNTRIES..... | 555 | 211 | 766 | 566 | 101 | 667 | 1,122 | 312 | 1,433 |
| Before 1966..... | 113 | .. | 113 | .. | .. | .. | 113 | .. | 113 |
| 1966-1970..... | 181 | 111 | 292 | 101 | .. | 101 | 282 | 111 | 392 |
| 1971-1975..... | .. | 100 | 100 | 354 | 101 | 454 | 354 | 201 | 555 |
| 1976-1980..... | 261 | .. | 261 | 112 | .. | 112 | 373 | .. | 373 |
| 1981..... | .. | .. | .. | .. | .. | .. | .. | .. | .. |
| 1982 to survey date. | .. | .. | .. | .. | .. | .. | .. | .. | .. |
| OTHER THAN MAIN ENGLISH-SPEAKING COUNTRIES..... | 239 | 212 | 451 | .. | .. | .. | 239 | 212 | 451 |
| Before 1966..... | .. | 212 | 212 | .. | .. | .. | .. | 212 | 212 |
| 1966-1970..... | 239 | .. | 239 | .. | .. | .. | 239 | .. | 239 |
| 1971-1975..... | .. | .. | .. | .. | .. | .. | .. | .. | .. |
| 1976-1980..... | .. | .. | .. | .. | .. | .. | .. | .. | .. |
| 1981..... | .. | .. | .. | .. | .. | .. | .. | .. | .. |
| 1982 to survey date. | .. | .. | .. | .. | .. | .. | .. | .. | .. |
| TOTAL BORN OUTSIDE AUSTRALIA..... | 795 | 423 | 1,218 | 566 | 101 | 667 | 1,361 | 524 | 1,885 |
| Before 1966..... | 113 | 212 | 325 | .. | .. | .. | 113 | 212 | 325 |
| 1966-1970..... | 420 | 111 | 531 | 101 | .. | 101 | 521 | 111 | 631 |
| 1971-1975..... | .. | 100 | 100 | 354 | 101 | 454 | 354 | 201 | 555 |
| 1976-1980..... | 261 | .. | 261 | 112 | .. | 112 | 373 | .. | 373 |
| 1981..... | .. | .. | .. | .. | .. | .. | .. | .. | .. |
| 1982 to survey date. | .. | .. | .. | .. | .. | .. | .. | .. | .. |
| Total..... | 2,609 | 1,205 | 3,814 | 5,069 | 216 | 5,285 | 7,678 | 1,421 | 9,099 |

See footnotes at end of table.

HUR900 TABLE UES : UNEMPLOYED PERSONS AGED 15 YEARS AND OVER IN MARCH 1981 BY SEX * STATE * AREA * MARITAL STATUS *
 LOOKING FOR FULL-TIME OR PART-TIME WORK * COUNTRY OF BIRTH AND YEAR OF ARRIVAL ON 1981 CENSUS BENCHMARKS-Continued

Unemployed, Western Australia, Total, Males

| | MARRIED | | | NOT MARRIED | | | TOTAL | | |
|--|----------------------------|----------------------------|-------|----------------------------|----------------------------|--------|----------------------------|----------------------------|--------|
| | Looking for full-time work | Looking for part-time work | Total | Looking for full-time work | Looking for part-time work | Total | Looking for full-time work | Looking for part-time work | Total |
| Born in Australia... MAIN ENGLISH-SPEAKING COUNTRIES..... | 2,979 | 386 | 3,365 | 8,171 | 682 | 8,854 | 11,150 | 1,068 | 12,219 |
| Before 1966..... | 834 | .. | 834 | 868 | 100 | 968 | 1,703 | 100 | 1,802 |
| 1966-1970..... | 474 | 111 | 584 | 518 | .. | 518 | 992 | 111 | 1,102 |
| 1971-1975..... | 238 | .. | 238 | 619 | .. | 619 | 857 | .. | 857 |
| 1976-1980..... | 318 | .. | 318 | 499 | .. | 499 | 817 | .. | 817 |
| 1981..... | 208 | .. | 208 | 111 | .. | 111 | 319 | .. | 319 |
| 1982 to survey date. | .. | .. | .. | .. | .. | .. | .. | .. | .. |
| OTHER THAN MAIN ENGLISH-SPEAKING COUNTRIES..... | 1,333 | 106 | 1,439 | 1,006 | .. | 1,006 | 2,339 | 106 | 2,445 |
| Before 1966..... | 399 | .. | 399 | 476 | .. | 476 | 875 | .. | 875 |
| 1966-1970..... | 533 | .. | 533 | 214 | .. | 214 | 747 | .. | 747 |
| 1971-1975..... | .. | .. | .. | .. | .. | .. | .. | .. | .. |
| 1976-1980..... | 401 | 106 | 507 | 316 | .. | 316 | 717 | 106 | 823 |
| 1981..... | .. | .. | .. | .. | .. | .. | .. | .. | .. |
| 1982 to survey date. | .. | .. | .. | .. | .. | .. | .. | .. | .. |
| TOTAL BORN OUTSIDE AUSTRALIA..... | 3,405 | 216 | 3,621 | 3,621 | 100 | 3,721 | 7,026 | 316 | 7,342 |
| Before 1966..... | 1,234 | .. | 1,234 | 1,344 | 100 | 1,444 | 2,578 | 100 | 2,678 |
| 1966-1970..... | 1,007 | 111 | 1,117 | 732 | .. | 732 | 1,739 | 111 | 1,849 |
| 1971-1975..... | 238 | .. | 238 | 619 | .. | 619 | 857 | .. | 857 |
| 1976-1980..... | 719 | 106 | 825 | 815 | .. | 815 | 1,534 | 106 | 1,640 |
| 1981..... | 208 | .. | 208 | 111 | .. | 111 | 319 | .. | 319 |
| 1982 to survey date. | .. | .. | .. | .. | .. | .. | .. | .. | .. |
| Total..... | 6,384 | 602 | 6,986 | 11,793 | 782 | 12,574 | 18,176 | 1,384 | 19,560 |

See footnotes at end of table.

M3

HUR900 TABLE UES : UNEMPLOYED PERSONS AGED 15 YEARS AND OVER IN MARCH 1981 BY SEX * STATE * AREA * MARITAL STATUS *
 LOOKING FOR FULL-TIME OR PART-TIME WORK * COUNTRY OF BIRTH AND YEAR OF ARRIVAL ON 1981 CENSUS BENCHMARKS-Continued

Unemployed, Western Australia, Total, Males

| | MARRIED | | | NOT MARRIED | | | TOTAL | | |
|--|----------------------------|----------------------------|-------|----------------------------|----------------------------|--------|----------------------------|----------------------------|--------|
| | Looking for full-time work | Looking for part-time work | Total | Looking for full-time work | Looking for part-time work | Total | Looking for full-time work | Looking for part-time work | Total |
| Born in Australia... MAIN ENGLISH-SPEAKING COUNTRIES..... | 2,979 | 386 | 3,365 | 8,171 | 682 | 8,854 | 11,150 | 1,068 | 12,219 |
| Before 1966..... | 834 | .. | 834 | 868 | 100 | 968 | 1,703 | 100 | 1,802 |
| 1966-1970..... | 474 | 111 | 584 | 518 | .. | 518 | 992 | 111 | 1,102 |
| 1971-1975..... | 238 | .. | 238 | 619 | .. | 619 | 857 | .. | 857 |
| 1976-1980..... | 318 | .. | 318 | 499 | .. | 499 | 817 | .. | 817 |
| 1981..... | 208 | .. | 208 | 111 | .. | 111 | 319 | .. | 319 |
| 1982 to survey date. | .. | .. | .. | .. | .. | .. | .. | .. | .. |
| OTHER THAN MAIN ENGLISH-SPEAKING COUNTRIES..... | 1,333 | 106 | 1,439 | 1,006 | .. | 1,006 | 2,339 | 106 | 2,445 |
| Before 1966..... | 399 | .. | 399 | 476 | .. | 476 | 875 | .. | 875 |
| 1966-1970..... | 533 | .. | 533 | 214 | .. | 214 | 747 | .. | 747 |
| 1971-1975..... | .. | .. | .. | .. | .. | .. | .. | .. | .. |
| 1976-1980..... | 401 | 106 | 507 | 316 | .. | 316 | 717 | 106 | 823 |
| 1981..... | .. | .. | .. | .. | .. | .. | .. | .. | .. |
| 1982 to survey date. | .. | .. | .. | .. | .. | .. | .. | .. | .. |
| TOTAL BORN OUTSIDE AUSTRALIA..... | 3,405 | 216 | 3,621 | 3,621 | 100 | 3,721 | 7,026 | 316 | 7,342 |
| Before 1966..... | 1,234 | .. | 1,234 | 1,344 | 100 | 1,444 | 2,578 | 100 | 2,678 |
| 1966-1970..... | 1,007 | 111 | 1,117 | 732 | .. | 732 | 1,739 | 111 | 1,849 |
| 1971-1975..... | 238 | .. | 238 | 619 | .. | 619 | 857 | .. | 857 |
| 1976-1980..... | 719 | 106 | 825 | 815 | .. | 815 | 1,534 | 106 | 1,640 |
| 1981..... | 208 | .. | 208 | 111 | .. | 111 | 319 | .. | 319 |
| 1982 to survey date. | .. | .. | .. | .. | .. | .. | .. | .. | .. |
| Total..... | 6,384 | 602 | 6,986 | 11,793 | 782 | 12,574 | 18,176 | 1,384 | 19,560 |

See footnotes at end of table.

HUR900 TABLE UE3 : UNEMPLOYED PERSONS AGED 15 YEARS AND OVER IN MARCH 1981 BY SEX • STATE • AREA • MARITAL STATUS •
 LOOKING FOR FULL-TIME OR PART-TIME WORK • COUNTRY OF BIRTH AND YEAR OF ARRIVAL ON 1981 CENSUS BENCHMARKS-Continued

Unemployed, Western Australia, Total, Females

| | MARRIED | | | NOT MARRIED | | | TOTAL | | |
|---|----------------------------|----------------------------|-------|----------------------------|----------------------------|--------|----------------------------|----------------------------|--------|
| | Looking for full-time work | Looking for part-time work | Total | Looking for full-time work | Looking for part-time work | Total | Looking for full-time work | Looking for part-time work | Total |
| Born in Australia... | 1,096 | 2,640 | 3,736 | 6,303 | 1,759 | 8,062 | 7,399 | 4,399 | 11,798 |
| MAIN ENGLISH-SPEAKING COUNTRIES..... | 832 | 579 | 1,411 | 2,604 | 513 | 3,117 | 3,435 | 1,092 | 4,528 |
| Before 1966..... | 197 | 93 | 290 | 105 | 96 | 201 | 302 | 189 | 491 |
| 1966-1970..... | 96 | 385 | 481 | 1,368 | 227 | 1,595 | 1,464 | 612 | 2,076 |
| 1971-1975..... | .. | 100 | 100 | 623 | 190 | 813 | 623 | 291 | 914 |
| 1976-1980..... | 338 | .. | 338 | 197 | .. | 197 | 535 | .. | 535 |
| 1981..... | 201 | .. | 201 | 311 | .. | 311 | 512 | .. | 512 |
| 1982 to survey date. | .. | .. | .. | .. | .. | .. | .. | .. | .. |
| OTHER THAN MAIN ENGLISH-SPEAKING COUNTRIES..... | 608 | 903 | 1,511 | 604 | .. | 604 | 1,212 | 903 | 2,115 |
| Before 1966..... | 190 | 597 | 788 | 93 | .. | 93 | 283 | 597 | 881 |
| 1966-1970..... | .. | .. | .. | 197 | .. | 197 | 197 | .. | 197 |
| 1971-1975..... | 209 | 105 | 314 | 216 | .. | 216 | 425 | 105 | 530 |
| 1976-1980..... | 208 | 201 | 409 | 98 | .. | 98 | 307 | 201 | 508 |
| 1981..... | .. | .. | .. | .. | .. | .. | .. | .. | .. |
| 1982 to survey date. | .. | .. | .. | .. | .. | .. | .. | .. | .. |
| TOTAL BORN OUTSIDE AUSTRALIA..... | 1,440 | 1,482 | 2,922 | 3,208 | 513 | 3,721 | 4,648 | 1,995 | 6,643 |
| Before 1966..... | 387 | 691 | 1,078 | 198 | 96 | 294 | 585 | 787 | 1,372 |
| 1966-1970..... | 96 | 385 | 481 | 1,565 | 227 | 1,792 | 1,661 | 612 | 2,273 |
| 1971-1975..... | 209 | 205 | 415 | 838 | 190 | 1,029 | 1,048 | 396 | 1,443 |
| 1976-1980..... | 546 | 201 | 747 | 296 | .. | 296 | 842 | 201 | 1,043 |
| 1981..... | 201 | .. | 201 | 311 | .. | 311 | 512 | .. | 512 |
| 1982 to survey date. | .. | .. | .. | .. | .. | .. | .. | .. | .. |
| Total..... | 2,536 | 4,122 | 6,658 | 9,510 | 2,272 | 11,783 | 12,046 | 6,394 | 18,441 |

See footnotes at end of table.

HUR900 TABLE UE3 : UNEMPLOYED PERSONS AGED 15 YEARS AND OVER IN MARCH 1981 BY SEX • STATE • AREA • MARITAL STATUS •
 LOOKING FOR FULL-TIME OR PART-TIME WORK • COUNTRY OF BIRTH AND YEAR OF ARRIVAL ON 1981 CENSUS BENCHMARKS-Continued

Unemployed, Western Australia, Total, Males

| | | | | | | | | | |
|---|-------|-------|-------|-------|-------|--------|--------|-------|--------|
| Born in Australia... | 1,096 | 2,640 | 3,736 | 6,303 | 1,759 | 8,062 | 7,399 | 4,399 | 11,798 |
| MAIN ENGLISH-SPEAKING COUNTRIES..... | 832 | 579 | 1,411 | 2,604 | 513 | 3,117 | 3,435 | 1,092 | 4,528 |
| Before 1966..... | 197 | 93 | 290 | 105 | 96 | 201 | 302 | 189 | 491 |
| 1966-1970..... | 96 | 385 | 481 | 1,368 | 227 | 1,595 | 1,464 | 612 | 2,076 |
| 1971-1975..... | .. | 100 | 100 | 623 | 190 | 813 | 623 | 291 | 914 |
| 1976-1980..... | 338 | .. | 338 | 197 | .. | 197 | 535 | .. | 535 |
| 1981..... | 201 | .. | 201 | 311 | .. | 311 | 512 | .. | 512 |
| 1982 to survey date. | .. | .. | .. | .. | .. | .. | .. | .. | .. |
| OTHER THAN MAIN ENGLISH-SPEAKING COUNTRIES..... | 608 | 903 | 1,511 | 604 | .. | 604 | 1,212 | 903 | 2,115 |
| Before 1966..... | 190 | 597 | 788 | 93 | .. | 93 | 283 | 597 | 881 |
| 1966-1970..... | .. | .. | .. | 197 | .. | 197 | 197 | .. | 197 |
| 1971-1975..... | 209 | 105 | 314 | 216 | .. | 216 | 425 | 105 | 530 |
| 1976-1980..... | 208 | 201 | 409 | 98 | .. | 98 | 307 | 201 | 508 |
| 1981..... | .. | .. | .. | .. | .. | .. | .. | .. | .. |
| 1982 to survey date. | .. | .. | .. | .. | .. | .. | .. | .. | .. |
| TOTAL BORN OUTSIDE AUSTRALIA..... | 1,440 | 1,482 | 2,922 | 3,208 | 513 | 3,721 | 4,648 | 1,995 | 6,643 |
| Before 1966..... | 387 | 691 | 1,078 | 198 | 96 | 294 | 585 | 787 | 1,372 |
| 1966-1970..... | 96 | 385 | 481 | 1,565 | 227 | 1,792 | 1,661 | 612 | 2,273 |
| 1971-1975..... | 209 | 205 | 415 | 838 | 190 | 1,029 | 1,048 | 396 | 1,443 |
| 1976-1980..... | 546 | 201 | 747 | 296 | .. | 296 | 842 | 201 | 1,043 |
| 1981..... | 201 | .. | 201 | 311 | .. | 311 | 512 | .. | 512 |
| 1982 to survey date. | .. | .. | .. | .. | .. | .. | .. | .. | .. |
| Total..... | 2,536 | 4,122 | 6,658 | 9,510 | 2,272 | 11,783 | 12,046 | 6,394 | 18,441 |

See footnotes at end of table.

**HUR900 TABLE UE3 : UNEMPLOYED PERSONS AGED 15 YEARS AND OVER IN MARCH 1981 BY SEX * STATE * AREA * MARITAL STATUS *
LOOKING FOR FULL-TIME OR PART-TIME WORK * COUNTRY OF BIRTH AND YEAR OF ARRIVAL ON 1981 CENSUS BENCHMARKS-Continued**

Unemployed, Western Australia, Total, Persons

| | MARRIED | | | NOT MARRIED | | | TOTAL | | |
|---|----------------------------|----------------------------|--------|----------------------------|----------------------------|--------|----------------------------|----------------------------|--------|
| | Looking for full-time work | Looking for part-time work | Total | Looking for full-time work | Looking for part-time work | Total | Looking for full-time work | Looking for part-time work | Total |
| Born in Australia... | 4,075 | 3,026 | 7,101 | 14,474 | 2,441 | 16,916 | 18,549 | 5,468 | 24,017 |
| MAIN ENGLISH-SPEAKING COUNTRIES..... | 2,904 | 690 | 3,593 | 5,219 | 613 | 5,832 | 8,122 | 1,302 | 9,425 |
| Before 1966..... | 1,032 | 93 | 1,125 | 973 | 196 | 1,169 | 2,005 | 289 | 2,293 |
| 1966-1970..... | 570 | 496 | 1,066 | 1,886 | 227 | 2,113 | 2,456 | 722 | 3,178 |
| 1971-1975..... | 238 | 100 | 338 | 1,241 | 190 | 1,432 | 1,479 | 291 | 1,770 |
| 1976-1980..... | 656 | .. | 656 | 696 | .. | 696 | 1,352 | .. | 1,352 |
| 1981..... | 408 | .. | 408 | 422 | .. | 422 | 831 | .. | 831 |
| 1982 to survey date. | .. | .. | .. | .. | .. | .. | .. | .. | .. |
| OTHER THAN MAIN ENGLISH-SPEAKING COUNTRIES..... | 1,941 | 1,008 | 2,949 | 1,610 | .. | 1,610 | 3,551 | 1,008 | 4,560 |
| Before 1966..... | 589 | 597 | 1,187 | 569 | .. | 569 | 1,159 | 597 | 1,756 |
| 1966-1970..... | 533 | .. | 533 | 411 | .. | 411 | 944 | .. | 944 |
| 1971-1975..... | 209 | 105 | 314 | 216 | .. | 216 | 425 | 105 | 530 |
| 1976-1980..... | 610 | 306 | 916 | 414 | .. | 414 | 1,024 | 306 | 1,330 |
| 1981..... | .. | .. | .. | .. | .. | .. | .. | .. | .. |
| 1982 to survey date. | .. | .. | .. | .. | .. | .. | .. | .. | .. |
| TOTAL BORN OUTSIDE AUSTRALIA..... | 4,845 | 1,698 | 6,543 | 6,829 | 613 | 7,442 | 11,674 | 2,311 | 13,984 |
| Before 1966..... | 1,621 | 691 | 2,311 | 1,542 | 196 | 1,738 | 3,163 | 886 | 4,049 |
| 1966-1970..... | 1,103 | 496 | 1,599 | 2,297 | 227 | 2,524 | 3,400 | 722 | 4,122 |
| 1971-1975..... | 447 | 205 | 652 | 1,457 | 190 | 1,647 | 1,904 | 396 | 2,300 |
| 1976-1980..... | 1,265 | 306 | 1,572 | 1,111 | .. | 1,111 | 2,376 | 306 | 2,682 |
| 1981..... | 408 | .. | 408 | 422 | .. | 422 | 831 | .. | 831 |
| 1982 to survey date. | .. | .. | .. | .. | .. | .. | .. | .. | .. |
| Total..... | 8,919 | 4,724 | 13,644 | 21,303 | 3,054 | 24,357 | 30,223 | 7,779 | 38,001 |

See footnotes at end of table.

**HUR900 TABLE UE3 : UNEMPLOYED PERSONS AGED 15 YEARS AND OVER IN MARCH 1981 BY SEX * STATE * AREA * MARITAL STATUS *
LOOKING FOR FULL-TIME OR PART-TIME WORK * COUNTRY OF BIRTH AND YEAR OF ARRIVAL ON 1981 CENSUS BENCHMARKS-Continued**

Unemployed

| | | | |
|---|--------|-------|--------|
| Born in Australia... | 18,549 | 5,468 | 24,017 |
| MAIN ENGLISH-SPEAKING COUNTRIES..... | 8,122 | 1,302 | 9,425 |
| Before 1966..... | 2,005 | 289 | 2,293 |
| 1966-1970..... | 2,456 | 722 | 3,178 |
| 1971-1975..... | 1,479 | 291 | 1,770 |
| 1976-1980..... | 1,352 | .. | 1,352 |
| 1981..... | 831 | .. | 831 |
| 1982 to survey date. | .. | .. | .. |
| OTHER THAN MAIN ENGLISH-SPEAKING COUNTRIES..... | 3,551 | 1,008 | 4,560 |
| Before 1966..... | 1,159 | 597 | 1,756 |
| 1966-1970..... | 944 | .. | 944 |
| 1971-1975..... | 425 | 105 | 530 |
| 1976-1980..... | 1,024 | 306 | 1,330 |
| 1981..... | .. | .. | .. |
| 1982 to survey date. | .. | .. | .. |
| TOTAL BORN OUTSIDE AUSTRALIA..... | 11,674 | 2,311 | 13,984 |
| Before 1966..... | 3,163 | 886 | 4,049 |
| 1966-1970..... | 3,400 | 722 | 4,122 |
| 1971-1975..... | 1,904 | 396 | 2,300 |
| 1976-1980..... | 2,376 | 306 | 2,682 |
| 1981..... | 831 | .. | 831 |
| 1982 to survey date. | .. | .. | .. |
| Total..... | 30,223 | 7,779 | 38,001 |

See footnotes at end of table.

HUR900 TABLE UES : UNEMPLOYED PERSONS AGED 15 YEARS AND OVER IN MARCH 1981 BY SEX • STATE • AREA • MARITAL STATUS •
 LOOKING FOR FULL-TIME OR PART-TIME WORK • COUNTRY OF BIRTH AND YEAR OF ARRIVAL ON 1981 CENSUS BENCHMARKS-Continued

Unemployed, Tasmania, Metropolitan, Males

| | MARRIED | | | NOT MARRIED | | | TOTAL | | |
|---|----------------------------|----------------------------|-------|----------------------------|----------------------------|-------|----------------------------|----------------------------|-------|
| | Looking for full-time work | Looking for part-time work | Total | Looking for full-time work | Looking for part-time work | Total | Looking for full-time work | Looking for part-time work | Total |
| Born in Australia... | 948 | 124 | 1,071 | 1,033 | 111 | 1,144 | 1,981 | 235 | 2,216 |
| MAIN ENGLISH-SPEAKING COUNTRIES..... | .. | .. | .. | 65 | .. | 65 | 65 | .. | 65 |
| Before 1966..... | .. | .. | .. | 65 | .. | 65 | 65 | .. | 65 |
| 1966-1970..... | .. | .. | .. | .. | .. | .. | .. | .. | .. |
| 1971-1975..... | .. | .. | .. | .. | .. | .. | .. | .. | .. |
| 1976-1980..... | .. | .. | .. | .. | .. | .. | .. | .. | .. |
| 1981..... | .. | .. | .. | .. | .. | .. | .. | .. | .. |
| 1982 to survey date. | .. | .. | .. | .. | .. | .. | .. | .. | .. |
| OTHER THAN MAIN ENGLISH-SPEAKING COUNTRIES..... | 71 | .. | 71 | 168 | .. | 168 | 239 | .. | 239 |
| Before 1966..... | .. | .. | .. | .. | .. | .. | .. | .. | .. |
| 1966-1970..... | 71 | .. | 71 | .. | .. | .. | 71 | .. | 71 |
| 1971-1975..... | .. | .. | .. | .. | .. | .. | .. | .. | .. |
| 1976-1980..... | .. | .. | .. | 168 | .. | 168 | 168 | .. | 168 |
| 1981..... | .. | .. | .. | .. | .. | .. | .. | .. | .. |
| 1982 to survey date. | .. | .. | .. | .. | .. | .. | .. | .. | .. |
| TOTAL BORN OUTSIDE AUSTRALIA..... | 71 | .. | 71 | 233 | .. | 233 | 305 | .. | 305 |
| Before 1966..... | .. | .. | .. | 65 | .. | 65 | 65 | .. | 65 |
| 1966-1970..... | 71 | .. | 71 | .. | .. | .. | 71 | .. | 71 |
| 1971-1975..... | .. | .. | .. | .. | .. | .. | .. | .. | .. |
| 1976-1980..... | .. | .. | .. | 168 | .. | 168 | 168 | .. | 168 |
| 1981..... | .. | .. | .. | .. | .. | .. | .. | .. | .. |
| 1982 to survey date. | .. | .. | .. | .. | .. | .. | .. | .. | .. |
| Total..... | 1,019 | 124 | 1,143 | 1,267 | 111 | 1,377 | 2,285 | 235 | 2,520 |

See footnotes at end of table.

HUR900 TABLE UES : UNEMPLOYED PERSONS AGED 15 YEARS AND OVER IN MARCH 1981 BY SEX • STATE • AREA • MARITAL STATUS •
 LOOKING FOR FULL-TIME OR PART-TIME WORK • COUNTRY OF BIRTH AND YEAR OF ARRIVAL ON 1981 CENSUS BENCHMARKS-Continued

Unemployed, Tasmania, Metropolitan, Females

| | MARRIED | | | NOT MARRIED | | | TOTAL | | |
|---|----------------------------|----------------------------|-------|----------------------------|----------------------------|-------|----------------------------|----------------------------|-------|
| | Looking for full-time work | Looking for part-time work | Total | Looking for full-time work | Looking for part-time work | Total | Looking for full-time work | Looking for part-time work | Total |
| Born in Australia... | 206 | 575 | 781 | 1,584 | 170 | 1,754 | 1,790 | 745 | 2,535 |
| MAIN ENGLISH-SPEAKING COUNTRIES..... | .. | 58 | 58 | 64 | .. | 64 | 64 | 58 | 122 |
| Before 1966..... | .. | 58 | 58 | 64 | .. | 64 | 64 | 58 | 122 |
| 1966-1970..... | .. | .. | .. | .. | .. | .. | .. | .. | .. |
| 1971-1975..... | .. | .. | .. | .. | .. | .. | .. | .. | .. |
| 1976-1980..... | .. | .. | .. | .. | .. | .. | .. | .. | .. |
| 1981..... | .. | .. | .. | .. | .. | .. | .. | .. | .. |
| 1982 to survey date. | .. | .. | .. | .. | .. | .. | .. | .. | .. |
| OTHER THAN MAIN ENGLISH-SPEAKING COUNTRIES..... | 73 | 61 | 134 | 118 | .. | 118 | 191 | 61 | 252 |
| Before 1966..... | .. | 61 | 61 | .. | .. | .. | .. | 61 | 61 |
| 1966-1970..... | 73 | .. | 73 | .. | .. | .. | 73 | .. | 73 |
| 1971-1975..... | .. | .. | .. | 69 | .. | 69 | 69 | .. | 69 |
| 1976-1980..... | .. | .. | .. | 49 | .. | 49 | 49 | .. | 49 |
| 1981..... | .. | .. | .. | .. | .. | .. | .. | .. | .. |
| 1982 to survey date. | .. | .. | .. | .. | .. | .. | .. | .. | .. |
| TOTAL BORN OUTSIDE AUSTRALIA..... | 73 | 119 | 192 | 182 | .. | 182 | 255 | 119 | 374 |
| Before 1966..... | .. | 119 | 119 | 64 | .. | 64 | 64 | 119 | 183 |
| 1966-1970..... | 73 | .. | 73 | .. | .. | .. | 73 | .. | 73 |
| 1971-1975..... | .. | .. | .. | 69 | .. | 69 | 69 | .. | 69 |
| 1976-1980..... | .. | .. | .. | 49 | .. | 49 | 49 | .. | 49 |
| 1981..... | .. | .. | .. | .. | .. | .. | .. | .. | .. |
| 1982 to survey date. | .. | .. | .. | .. | .. | .. | .. | .. | .. |
| Total..... | 280 | 694 | 973 | 1,766 | 170 | 1,936 | 2,045 | 864 | 2,909 |

See footnotes at end of table.

Born i
MAIN E
SPE
COU
Before
1966-1
1971-1
1976-1
1981..
1982 t
OTHER
ENG
COU
Before
1966-1
1971-1
1976-1
1981..
1982 t
TOTAL
AUS
Before
1966-1
1971-1
1976-1
1981..
1982 t
Total.

See fo

HUR900 TABLE UES : UNEMPLOYED PERSONS AGED 15 YEARS AND OVER IN MARCH 1981 BY SEX • STATE • AREA • MARITAL STATUS •
 LOOKING FOR FULL-TIME OR PART-TIME WORK • COUNTRY OF BIRTH AND YEAR OF ARRIVAL ON 1981 CENSUS BENCHMARKS-Continued

Unemployed, Tasmania, Metropolitan, Persons

| | MARRIED | | | NOT MARRIED | | | TOTAL | | |
|---|----------------------------|----------------------------|-------|----------------------------|----------------------------|-------|----------------------------|----------------------------|-------|
| | Looking for full-time work | Looking for part-time work | Total | Looking for full-time work | Looking for part-time work | Total | Looking for full-time work | Looking for part-time work | Total |
| Born in Australia... | 1,154 | 699 | 1,853 | 2,617 | 281 | 2,898 | 3,771 | 979 | 4,751 |
| MAIN ENGLISH-SPEAKING COUNTRIES..... | | 58 | 58 | 129 | .. | 129 | 129 | 58 | 187 |
| Before 1966..... | .. | 58 | 58 | 129 | .. | 129 | 129 | 58 | 187 |
| 1966-1970..... | .. | .. | .. | .. | .. | .. | .. | .. | .. |
| 1971-1975..... | .. | .. | .. | .. | .. | .. | .. | .. | .. |
| 1976-1980..... | .. | .. | .. | .. | .. | .. | .. | .. | .. |
| 1981..... | .. | .. | .. | .. | .. | .. | .. | .. | .. |
| 1982 to survey date..... | .. | .. | .. | .. | .. | .. | .. | .. | .. |
| OTHER THAN MAIN ENGLISH-SPEAKING COUNTRIES..... | 145 | 61 | 206 | 285 | .. | 285 | 430 | 61 | 491 |
| Before 1966..... | .. | 61 | 61 | .. | .. | .. | .. | 61 | 61 |
| 1966-1970..... | 145 | .. | 145 | .. | .. | .. | 145 | .. | 145 |
| 1971-1975..... | .. | .. | .. | 69 | .. | 69 | 69 | .. | 69 |
| 1976-1980..... | .. | .. | .. | 216 | .. | 216 | 216 | .. | 216 |
| 1981..... | .. | .. | .. | .. | .. | .. | .. | .. | .. |
| 1982 to survey date..... | .. | .. | .. | .. | .. | .. | .. | .. | .. |
| TOTAL BORN OUTSIDE AUSTRALIA..... | 145 | 119 | 264 | 415 | .. | 415 | 559 | 119 | 678 |
| Before 1966..... | .. | 119 | 119 | 129 | .. | 129 | 129 | 119 | 248 |
| 1966-1970..... | 145 | .. | 145 | .. | .. | .. | 145 | .. | 145 |
| 1971-1975..... | .. | .. | .. | 69 | .. | 69 | 69 | .. | 69 |
| 1976-1980..... | .. | .. | .. | 216 | .. | 216 | 216 | .. | 216 |
| 1981..... | .. | .. | .. | .. | .. | .. | .. | .. | .. |
| 1982 to survey date..... | .. | .. | .. | .. | .. | .. | .. | .. | .. |
| Total..... | 1,299 | 817 | 2,116 | 3,032 | 281 | 3,313 | 4,331 | 1,098 | 5,429 |

See footnotes at end of table.

HUR900 TABLE UES : UNEMPLOYED PERSONS AGED 15 YEARS AND OVER IN MARCH 1981 BY SEX * STATE * AREA * MARITAL STATUS *
 LOOKING FOR FULL-TIME OR PART-TIME WORK * COUNTRY OF BIRTH AND YEAR OF ARRIVAL ON 1981 CENSUS BENCHMARKS-Continued

Unemployed, Tasmania, Extra-metropolitan, Males

| | MARRIED | | | NOT MARRIED | | | TOTAL | | |
|---|----------------------------|----------------------------|-------|----------------------------|----------------------------|-------|----------------------------|----------------------------|-------|
| | Looking for full-time work | Looking for part-time work | Total | Looking for full-time work | Looking for part-time work | Total | Looking for full-time work | Looking for part-time work | Total |
| Born in Australia... | 961 | .. | 961 | 2,698 | 136 | 2,834 | 3,660 | 136 | 3,796 |
| MAIN ENGLISH-SPEAKING COUNTRIES..... | .. | .. | .. | .. | .. | .. | .. | .. | .. |
| Before 1966..... | .. | .. | .. | .. | .. | .. | .. | .. | .. |
| 1966-1970..... | .. | .. | .. | .. | .. | .. | .. | .. | .. |
| 1971-1975..... | .. | .. | .. | .. | .. | .. | .. | .. | .. |
| 1976-1980..... | .. | .. | .. | .. | .. | .. | .. | .. | .. |
| 1981..... | .. | .. | .. | .. | .. | .. | .. | .. | .. |
| 1982 to survey date. | .. | .. | .. | .. | .. | .. | .. | .. | .. |
| OTHER THAN MAIN ENGLISH-SPEAKING COUNTRIES..... | 138 | 73 | 210 | .. | .. | .. | 138 | 73 | 210 |
| Before 1966..... | 73 | 73 | 145 | .. | .. | .. | 73 | 73 | 145 |
| 1966-1970..... | .. | .. | .. | .. | .. | .. | .. | .. | .. |
| 1971-1975..... | 65 | .. | 65 | .. | .. | .. | 65 | .. | 65 |
| 1976-1980..... | .. | .. | .. | .. | .. | .. | .. | .. | .. |
| 1981..... | .. | .. | .. | .. | .. | .. | .. | .. | .. |
| 1982 to survey date. | .. | .. | .. | .. | .. | .. | .. | .. | .. |
| TOTAL BORN OUTSIDE AUSTRALIA..... | 138 | 73 | 210 | .. | .. | .. | 138 | 73 | 210 |
| Before 1966..... | 73 | 73 | 145 | .. | .. | .. | 73 | 73 | 145 |
| 1966-1970..... | .. | .. | .. | .. | .. | .. | .. | .. | .. |
| 1971-1975..... | 65 | .. | 65 | .. | .. | .. | 65 | .. | 65 |
| 1976-1980..... | .. | .. | .. | .. | .. | .. | .. | .. | .. |
| 1981..... | .. | .. | .. | .. | .. | .. | .. | .. | .. |
| 1982 to survey date. | .. | .. | .. | .. | .. | .. | .. | .. | .. |
| Total..... | 1,099 | 73 | 1,172 | 2,698 | 136 | 2,834 | 3,797 | 209 | 4,006 |

See footnotes at end of table.

HUR900
LOOKING

Unemplo

Born in
MAIN EN
SPEA
COUN

Before
1966-19
1971-19
1976-19
1981...
1982 to
OTHER T
ENGL
COUN

Before
1966-19
1971-19
1976-19
1981...
1982 to
TOTAL B
AUST

Before
1966-19
1971-19
1976-19
1981...
1982 to
Total..

See foo

**HUR900 TABLE UE3 : UNEMPLOYED PERSONS AGED 15 YEARS AND OVER IN MARCH 1981 BY SEX • STATE • AREA • MARITAL STATUS •
LOOKING FOR FULL-TIME OR PART-TIME WORK • COUNTRY OF BIRTH AND YEAR OF ARRIVAL ON 1981 CENSUS BENCHMARKS-Continued**

Unemployed, Tasmania, Extra-metropolitan, Females

| | MARRIED | | | NOT MARRIED | | | TOTAL | | |
|---|----------------------------|----------------------------|-------|----------------------------|----------------------------|-------|----------------------------|----------------------------|-------|
| | Looking for full-time work | Looking for part-time work | Total | Looking for full-time work | Looking for part-time work | Total | Looking for full-time work | Looking for part-time work | Total |
| Born in Australia... | 492 | 412 | 904 | 2,157 | 244 | 2,400 | 2,649 | 656 | 3,304 |
| MAIN ENGLISH-SPEAKING COUNTRIES..... | 64 | 127 | 191 | 70 | 62 | 132 | 134 | 189 | 323 |
| Before 1966..... | .. | 64 | 64 | 70 | .. | 70 | 70 | 64 | 134 |
| 1966-1970..... | .. | 64 | 64 | .. | .. | .. | .. | 64 | 64 |
| 1971-1975..... | 64 | .. | 64 | .. | 62 | 62 | 64 | 62 | 125 |
| 1976-1980..... | .. | .. | .. | .. | .. | .. | .. | .. | .. |
| 1981..... | .. | .. | .. | .. | .. | .. | .. | .. | .. |
| 1982 to survey date. | .. | .. | .. | .. | .. | .. | .. | .. | .. |
| OTHER THAN MAIN ENGLISH-SPEAKING COUNTRIES..... | 64 | .. | 64 | .. | .. | .. | 64 | .. | 64 |
| Before 1966..... | 64 | .. | 64 | .. | .. | .. | 64 | .. | 64 |
| 1966-1970..... | .. | .. | .. | .. | .. | .. | .. | .. | .. |
| 1971-1975..... | .. | .. | .. | .. | .. | .. | .. | .. | .. |
| 1976-1980..... | .. | .. | .. | .. | .. | .. | .. | .. | .. |
| 1981..... | .. | .. | .. | .. | .. | .. | .. | .. | .. |
| 1982 to survey date. | .. | .. | .. | .. | .. | .. | .. | .. | .. |
| TOTAL BORN OUTSIDE AUSTRALIA..... | 127 | 127 | 255 | 70 | 62 | 132 | 197 | 189 | 386 |
| Before 1966..... | 64 | 64 | 127 | 70 | .. | 70 | 134 | 64 | 197 |
| 1966-1970..... | .. | 64 | 64 | .. | .. | .. | .. | 64 | 64 |
| 1971-1975..... | 64 | .. | 64 | .. | 62 | 62 | 64 | 62 | 125 |
| 1976-1980..... | .. | .. | .. | .. | .. | .. | .. | .. | .. |
| 1981..... | .. | .. | .. | .. | .. | .. | .. | .. | .. |
| 1982 to survey date. | .. | .. | .. | .. | .. | .. | .. | .. | .. |
| Total..... | 620 | 539 | 1,159 | 2,226 | 305 | 2,532 | 2,846 | 845 | 3,691 |

See footnotes at end of table.

**HUR900
LOOKING**

Unemplo

Born in
MAIN EN
SPEA
COUN

Before
1966-19
1971-19
1976-19
1981...
1982 to
OTHER T
ENGL
COUN

Before
1966-19
1971-19
1976-19
1981...
1982 to
TOTAL B
AUST

Before
1966-19
1971-19
1976-19
1981...
1982 to
Total..

See foo

HUR900 TABLE UES : UNEMPLOYED PERSONS AGED 15 YEARS AND OVER IN MARCH 1981 BY SEX • STATE • AREA • MARITAL STATUS •
 LOOKING FOR FULL-TIME OR PART-TIME WORK • COUNTRY OF BIRTH AND YEAR OF ARRIVAL ON 1981 CENSUS BENCHMARKS-Continued

Unemployed, Tasmania, Extra-metropolitan, Persons

| | MARRIED | | | NOT MARRIED | | | TOTAL | | |
|---|----------------------------|----------------------------|-------|----------------------------|----------------------------|-------|----------------------------|----------------------------|-------|
| | Looking for full-time work | Looking for part-time work | Total | Looking for full-time work | Looking for part-time work | Total | Looking for full-time work | Looking for part-time work | Total |
| Born in Australia... | 1,454 | 412 | 1,866 | 4,855 | 380 | 5,235 | 6,309 | 792 | 7,100 |
| MAIN ENGLISH-SPEAKING COUNTRIES..... | 64 | 127 | 191 | 70 | 62 | 132 | 134 | 189 | 323 |
| Before 1966..... | .. | 64 | 64 | 70 | .. | 70 | 70 | 64 | 134 |
| 1966-1970..... | .. | 64 | 64 | .. | .. | .. | .. | 64 | 64 |
| 1971-1975..... | 64 | .. | 64 | .. | 62 | 62 | 64 | 62 | 125 |
| 1976-1980..... | .. | .. | .. | .. | .. | .. | .. | .. | .. |
| 1981..... | .. | .. | .. | .. | .. | .. | .. | .. | .. |
| 1982 to survey date. | .. | .. | .. | .. | .. | .. | .. | .. | .. |
| OTHER THAN MAIN ENGLISH-SPEAKING COUNTRIES..... | 201 | 73 | 274 | .. | .. | .. | 201 | 73 | 274 |
| Before 1966..... | 136 | 73 | 209 | .. | .. | .. | 136 | 73 | 209 |
| 1966-1970..... | .. | .. | .. | .. | .. | .. | .. | .. | .. |
| 1971-1975..... | 65 | .. | 65 | .. | .. | .. | 65 | .. | 65 |
| 1976-1980..... | .. | .. | .. | .. | .. | .. | .. | .. | .. |
| 1981..... | .. | .. | .. | .. | .. | .. | .. | .. | .. |
| 1982 to survey date. | .. | .. | .. | .. | .. | .. | .. | .. | .. |
| TOTAL BORN OUTSIDE AUSTRALIA..... | 265 | 200 | 465 | 70 | 62 | 132 | 335 | 262 | 597 |
| Before 1966..... | 136 | 136 | 273 | 70 | .. | 70 | 206 | 136 | 343 |
| 1966-1970..... | .. | 64 | 64 | .. | .. | .. | .. | 64 | 64 |
| 1971-1975..... | 129 | .. | 129 | .. | 62 | 62 | 129 | 62 | 191 |
| 1976-1980..... | .. | .. | .. | .. | .. | .. | .. | .. | .. |
| 1981..... | .. | .. | .. | .. | .. | .. | .. | .. | .. |
| 1982 to survey date. | .. | .. | .. | .. | .. | .. | .. | .. | .. |
| Total..... | 1,719 | 612 | 2,331 | 4,925 | 441 | 5,366 | 6,643 | 1,053 | 7,697 |

See footnotes at end of table.

HUR900 T
LOOKING

Unemploy

Born in
MAIN EN
SPEAK
COUN

Before 1

1966-19

1971-19

1976-19

1981...

1982 to

OTHER TH

ENGLI

COUN

Before 1

1966-19

1971-19

1976-19

1981...

1982 to

TOTAL B

AUSTI

Before 1

1966-19

1971-19

1976-19

1981...

1982 to

Total..

See foot

**HUR900 TABLE UE3 : UNEMPLOYED PERSONS AGED 15 YEARS AND OVER IN MARCH 1981 BY SEX • STATE • AREA • MARITAL STATUS •
LOOKING FOR FULL-TIME OR PART-TIME WORK • COUNTRY OF BIRTH AND YEAR OF ARRIVAL ON 1981 CENSUS BENCHMARKS-Continued**

Unemployed, Tasmania, Total, Males

| | MARRIED | | | NOT MARRIED | | | TOTAL | | |
|---|----------------------------|----------------------------|-------|----------------------------|----------------------------|-------|----------------------------|----------------------------|-------|
| | Looking for full-time work | Looking for part-time work | Total | Looking for full-time work | Looking for part-time work | Total | Looking for full-time work | Looking for part-time work | Total |
| Born in Australia... | 1,909 | 124 | 2,033 | 3,732 | 247 | 3,978 | 5,641 | 371 | 6,011 |
| MAIN ENGLISH-SPEAKING COUNTRIES..... | .. | .. | .. | 65 | .. | 65 | 65 | .. | 65 |
| Before 1966..... | .. | .. | .. | 65 | .. | 65 | 65 | .. | 65 |
| 1966-1970..... | .. | .. | .. | .. | .. | .. | .. | .. | .. |
| 1971-1975..... | .. | .. | .. | .. | .. | .. | .. | .. | .. |
| 1976-1980..... | .. | .. | .. | .. | .. | .. | .. | .. | .. |
| 1981..... | .. | .. | .. | .. | .. | .. | .. | .. | .. |
| 1982 to survey date. | .. | .. | .. | .. | .. | .. | .. | .. | .. |
| OTHER THAN MAIN ENGLISH-SPEAKING COUNTRIES..... | 209 | 73 | 282 | 168 | .. | 168 | 377 | 73 | 450 |
| Before 1966..... | 73 | 73 | 145 | .. | .. | .. | 73 | 73 | 145 |
| 1966-1970..... | 71 | .. | 71 | .. | .. | .. | 71 | .. | 71 |
| 1971-1975..... | 65 | .. | 65 | .. | .. | .. | 65 | .. | 65 |
| 1976-1980..... | .. | .. | .. | 168 | .. | 168 | 168 | .. | 168 |
| 1981..... | .. | .. | .. | .. | .. | .. | .. | .. | .. |
| 1982 to survey date. | .. | .. | .. | .. | .. | .. | .. | .. | .. |
| TOTAL BORN OUTSIDE AUSTRALIA..... | 209 | 73 | 282 | 233 | .. | 233 | 442 | 73 | 515 |
| Before 1966..... | 73 | 73 | 145 | 65 | .. | 65 | 138 | 73 | 211 |
| 1966-1970..... | 71 | .. | 71 | .. | .. | .. | 71 | .. | 71 |
| 1971-1975..... | 65 | .. | 65 | .. | .. | .. | 65 | .. | 65 |
| 1976-1980..... | .. | .. | .. | 168 | .. | 168 | 168 | .. | 168 |
| 1981..... | .. | .. | .. | .. | .. | .. | .. | .. | .. |
| 1982 to survey date. | .. | .. | .. | .. | .. | .. | .. | .. | .. |
| Total..... | 2,118 | 197 | 2,315 | 3,965 | 247 | 4,212 | 6,083 | 443 | 6,526 |

See footnotes at end of table.

**HUR900 TABLE UE3 : UNEMPLOYED PERSONS AGED 15 YEARS AND OVER IN MARCH 1981 BY SEX • STATE • AREA • MARITAL STATUS •
LOOKING FOR FULL-TIME OR PART-TIME WORK • COUNTRY OF BIRTH AND YEAR OF ARRIVAL ON 1981 CENSUS BENCHMARKS-Continued**

Unemployed, Tasmania, Total, Males

| | MARRIED | | | NOT MARRIED | | | TOTAL | | |
|---|----------------------------|----------------------------|-------|----------------------------|----------------------------|-------|----------------------------|----------------------------|-------|
| | Looking for full-time work | Looking for part-time work | Total | Looking for full-time work | Looking for part-time work | Total | Looking for full-time work | Looking for part-time work | Total |
| Born in Australia... | 1,909 | 124 | 2,033 | 3,732 | 247 | 3,978 | 5,641 | 371 | 6,011 |
| MAIN ENGLISH-SPEAKING COUNTRIES..... | .. | .. | .. | 65 | .. | 65 | 65 | .. | 65 |
| Before 1966..... | .. | .. | .. | 65 | .. | 65 | 65 | .. | 65 |
| 1966-1970..... | .. | .. | .. | .. | .. | .. | .. | .. | .. |
| 1971-1975..... | .. | .. | .. | .. | .. | .. | .. | .. | .. |
| 1976-1980..... | .. | .. | .. | .. | .. | .. | .. | .. | .. |
| 1981..... | .. | .. | .. | .. | .. | .. | .. | .. | .. |
| 1982 to survey date. | .. | .. | .. | .. | .. | .. | .. | .. | .. |
| OTHER THAN MAIN ENGLISH-SPEAKING COUNTRIES..... | 209 | 73 | 282 | 168 | .. | 168 | 377 | 73 | 450 |
| Before 1966..... | 73 | 73 | 145 | .. | .. | .. | 73 | 73 | 145 |
| 1966-1970..... | 71 | .. | 71 | .. | .. | .. | 71 | .. | 71 |
| 1971-1975..... | 65 | .. | 65 | .. | .. | .. | 65 | .. | 65 |
| 1976-1980..... | .. | .. | .. | 168 | .. | 168 | 168 | .. | 168 |
| 1981..... | .. | .. | .. | .. | .. | .. | .. | .. | .. |
| 1982 to survey date. | .. | .. | .. | .. | .. | .. | .. | .. | .. |
| TOTAL BORN OUTSIDE AUSTRALIA..... | 209 | 73 | 282 | 233 | .. | 233 | 442 | 73 | 515 |
| Before 1966..... | 73 | 73 | 145 | 65 | .. | 65 | 138 | 73 | 211 |
| 1966-1970..... | 71 | .. | 71 | .. | .. | .. | 71 | .. | 71 |
| 1971-1975..... | 65 | .. | 65 | .. | .. | .. | 65 | .. | 65 |
| 1976-1980..... | .. | .. | .. | 168 | .. | 168 | 168 | .. | 168 |
| 1981..... | .. | .. | .. | .. | .. | .. | .. | .. | .. |
| 1982 to survey date. | .. | .. | .. | .. | .. | .. | .. | .. | .. |
| Total..... | 2,118 | 197 | 2,315 | 3,965 | 247 | 4,212 | 6,083 | 443 | 6,526 |

See footnotes at end of table.

**HUR900 TABLE UE3 : UNEMPLOYED PERSONS AGED 15 YEARS AND OVER IN MARCH 1981, BY SEX • STATE • AREA • MARITAL STATUS •
LOOKING FOR FULL-TIME OR PART-TIME WORK • COUNTRY OF BIRTH AND YEAR OF ARRIVAL ON 1901 CENSUS BENCHMARKS-Continued**

Unemployed, Tasmania, Total, Females

| | MARRIED | | | NOT MARRIED | | | TOTAL | | |
|---|----------------------------|----------------------------|-------|----------------------------|----------------------------|-------|----------------------------|----------------------------|-------|
| | Looking for full-time work | Looking for part-time work | Total | Looking for full-time work | Looking for part-time work | Total | Looking for full-time work | Looking for part-time work | Total |
| Born in Australia... | 699 | 987 | 1,685 | 3,741 | 414 | 4,154 | 4,439 | 1,400 | 5,840 |
| MAIN ENGLISH-SPEAKING COUNTRIES..... | 64 | 185 | 249 | 134 | 62 | 196 | 197 | 247 | 445 |
| Before 1966..... | .. | 122 | 122 | 134 | .. | 134 | 134 | 122 | 255 |
| 1966-1970..... | .. | 64 | 64 | .. | .. | .. | .. | 64 | 64 |
| 1971-1975..... | 64 | .. | 64 | .. | 62 | 62 | 64 | 62 | 125 |
| 1976-1980..... | .. | .. | .. | .. | .. | .. | .. | .. | .. |
| 1981..... | .. | .. | .. | .. | .. | .. | .. | .. | .. |
| 1982 to survey date. | .. | .. | .. | .. | .. | .. | .. | .. | .. |
| OTHER THAN MAIN ENGLISH-SPEAKING COUNTRIES..... | 137 | 61 | 198 | 118 | .. | 118 | 255 | 61 | 316 |
| Before 1966..... | 64 | 61 | 125 | .. | .. | .. | 64 | 61 | 125 |
| 1966-1970..... | 73 | .. | 73 | .. | .. | .. | 73 | .. | 73 |
| 1971-1975..... | .. | .. | .. | 69 | .. | 69 | 69 | .. | 69 |
| 1976-1980..... | .. | .. | .. | 49 | .. | 49 | 49 | .. | 49 |
| 1981..... | .. | .. | .. | .. | .. | .. | .. | .. | .. |
| 1982 to survey date. | .. | .. | .. | .. | .. | .. | .. | .. | .. |
| TOTAL BORN OUTSIDE AUSTRALIA..... | 201 | 246 | 447 | 251 | 62 | 313 | 452 | 308 | 760 |
| Before 1966..... | 64 | 183 | 246 | 134 | .. | 134 | 197 | 183 | 380 |
| 1966-1970..... | 73 | 64 | 137 | .. | .. | .. | 73 | 64 | 137 |
| 1971-1975..... | 64 | .. | 64 | 69 | 62 | 131 | 133 | 62 | 194 |
| 1976-1980..... | .. | .. | .. | 49 | .. | 49 | 49 | .. | 49 |
| 1981..... | .. | .. | .. | .. | .. | .. | .. | .. | .. |
| 1982 to survey date. | .. | .. | .. | .. | .. | .. | .. | .. | .. |
| Total..... | 899 | 1,233 | 2,132 | 3,992 | 475 | 4,468 | 4,891 | 1,708 | 6,600 |

See footnotes at end of table.

**HUR900 TABLE UE3 : UNEMPLOYED PERSONS AGED 15 YEARS AND OVER IN MARCH 1981, BY SEX • STATE • AREA • MARITAL STATUS •
LOOKING FOR FULL-TIME OR PART-TIME WORK • COUNTRY OF BIRTH AND YEAR OF ARRIVAL ON 1901 CENSUS BENCHMARKS-Continued**

Unemployed, Tasmania, Total, Females

| | MARRIED | | | NOT MARRIED | | | TOTAL | | |
|---|----------------------------|----------------------------|-------|----------------------------|----------------------------|-------|----------------------------|----------------------------|-------|
| | Looking for full-time work | Looking for part-time work | Total | Looking for full-time work | Looking for part-time work | Total | Looking for full-time work | Looking for part-time work | Total |
| Born in Australia... | 699 | 987 | 1,685 | 3,741 | 414 | 4,154 | 4,439 | 1,400 | 5,840 |
| MAIN ENGLISH-SPEAKING COUNTRIES..... | 64 | 185 | 249 | 134 | 62 | 196 | 197 | 247 | 445 |
| Before 1966..... | .. | 122 | 122 | 134 | .. | 134 | 134 | 122 | 255 |
| 1966-1970..... | .. | 64 | 64 | .. | .. | .. | .. | 64 | 64 |
| 1971-1975..... | 64 | .. | 64 | .. | 62 | 62 | 64 | 62 | 125 |
| 1976-1980..... | .. | .. | .. | .. | .. | .. | .. | .. | .. |
| 1981..... | .. | .. | .. | .. | .. | .. | .. | .. | .. |
| 1982 to survey date. | .. | .. | .. | .. | .. | .. | .. | .. | .. |
| OTHER THAN MAIN ENGLISH-SPEAKING COUNTRIES..... | 137 | 61 | 198 | 118 | .. | 118 | 255 | 61 | 316 |
| Before 1966..... | 64 | 61 | 125 | .. | .. | .. | 64 | 61 | 125 |
| 1966-1970..... | 73 | .. | 73 | .. | .. | .. | 73 | .. | 73 |
| 1971-1975..... | .. | .. | .. | 69 | .. | 69 | 69 | .. | 69 |
| 1976-1980..... | .. | .. | .. | 49 | .. | 49 | 49 | .. | 49 |
| 1981..... | .. | .. | .. | .. | .. | .. | .. | .. | .. |
| 1982 to survey date. | .. | .. | .. | .. | .. | .. | .. | .. | .. |
| TOTAL BORN OUTSIDE AUSTRALIA..... | 201 | 246 | 447 | 251 | 62 | 313 | 452 | 308 | 760 |
| Before 1966..... | 64 | 183 | 246 | 134 | .. | 134 | 197 | 183 | 380 |
| 1966-1970..... | 73 | 64 | 137 | .. | .. | .. | 73 | 64 | 137 |
| 1971-1975..... | 64 | .. | 64 | 69 | 62 | 131 | 133 | 62 | 194 |
| 1976-1980..... | .. | .. | .. | 49 | .. | 49 | 49 | .. | 49 |
| 1981..... | .. | .. | .. | .. | .. | .. | .. | .. | .. |
| 1982 to survey date. | .. | .. | .. | .. | .. | .. | .. | .. | .. |
| Total..... | 899 | 1,233 | 2,132 | 3,992 | 475 | 4,468 | 4,891 | 1,708 | 6,600 |

See footnotes at end of table.

**HUR900 TABLE UES : UNEMPLOYED PERSONS AGED 15 YEARS AND OVER IN MARCH 1981 BY SEX • STATE • AREA • MARITAL STATUS •
 LOOKING FOR FULL-TIME OR PART-TIME WORK • COUNTRY OF BIRTH AND YEAR OF ARRIVAL ON 1981 CENSUS BENCHMARKS-Continued**

Unemployed, Tasmania, Total, Persons

| | MARRIED | | | NOT MARRIED | | | TOTAL | | |
|---|----------------------------|----------------------------|-------|----------------------------|----------------------------|-------|----------------------------|----------------------------|--------|
| | Looking for full-time work | Looking for part-time work | Total | Looking for full-time work | Looking for part-time work | Total | Looking for full-time work | Looking for part-time work | Total |
| Born in Australia... | 2,608 | 1,110 | 3,718 | 7,472 | 661 | 8,133 | 10,080 | 1,771 | 11,851 |
| MAIN ENGLISH-SPEAKING COUNTRIES..... | 64 | 185 | 249 | 199 | 62 | 261 | 263 | 247 | 510 |
| Before 1966..... | .. | 122 | 122 | 199 | .. | 199 | 199 | 122 | 321 |
| 1966-1970..... | .. | 64 | 64 | .. | .. | .. | .. | 64 | 64 |
| 1971-1975..... | 64 | .. | 64 | .. | 62 | 62 | 64 | 62 | 125 |
| 1976-1980..... | .. | .. | .. | .. | .. | .. | .. | .. | .. |
| 1981..... | .. | .. | .. | .. | .. | .. | .. | .. | .. |
| 1982 to survey date. | .. | .. | .. | .. | .. | .. | .. | .. | .. |
| OTHER THAN MAIN ENGLISH-SPEAKING COUNTRIES..... | 346 | 134 | 480 | 285 | .. | 285 | 631 | 134 | 765 |
| Before 1966..... | 136 | 134 | 270 | .. | .. | .. | 136 | 134 | 270 |
| 1966-1970..... | 145 | .. | 145 | .. | .. | .. | 145 | .. | 145 |
| 1971-1975..... | 65 | .. | 65 | 69 | .. | 69 | 134 | .. | 134 |
| 1976-1980..... | .. | .. | .. | 216 | .. | 216 | 216 | .. | 216 |
| 1981..... | .. | .. | .. | .. | .. | .. | .. | .. | .. |
| 1982 to survey date. | .. | .. | .. | .. | .. | .. | .. | .. | .. |
| TOTAL BORN OUTSIDE AUSTRALIA..... | 410 | 319 | 729 | 485 | 62 | 546 | 894 | 381 | 1,275 |
| Before 1966..... | 136 | 255 | 392 | 199 | .. | 199 | 336 | 255 | 591 |
| 1966-1970..... | 145 | 64 | 208 | .. | .. | .. | 145 | 64 | 208 |
| 1971-1975..... | 129 | .. | 129 | 69 | 62 | 131 | 198 | 62 | 259 |
| 1976-1980..... | .. | .. | .. | 216 | .. | 216 | 216 | .. | 216 |
| 1981..... | .. | .. | .. | .. | .. | .. | .. | .. | .. |
| 1982 to survey date. | .. | .. | .. | .. | .. | .. | .. | .. | .. |
| Total..... | 3,017 | 1,429 | 4,447 | 7,957 | 722 | 8,679 | 10,974 | 2,152 | 13,126 |

See footnotes at end of table.

HUR900 T
LOOKING

Unemploy

 Born in
 MAIN ENGL
 SPEAK
 COUNT
 Before 1
 1966-197
 1971-197
 1976-198
 1981....
 1982 to
 OTHER TH
 ENGLI
 COUNT
 Before 1
 1966-197
 1971-197
 1976-198
 1981....
 1982 to
 TOTAL BO
 AUSTR
 Before 1
 1966-197
 1971-197
 1976-198
 1981....
 1982 to
 Total...

See foot

**HUR900 TABLE UE3 : UNEMPLOYED PERSONS AGED 15 YEARS AND OVER IN MARCH 1981 BY SEX • STATE • AREA • MARITAL STATUS •
LOOKING FOR FULL-TIME OR PART-TIME WORK • COUNTRY OF BIRTH AND YEAR OF ARRIVAL ON 1981 CENSUS BENCHMARKS-Continued**

Unemployed, Northern Territory, Extra-metropolitan, Males

| | MARRIED | | | NOT MARRIED | | | TOTAL | | |
|---|----------------------------|----------------------------|-------|----------------------------|----------------------------|-------|----------------------------|----------------------------|-------|
| | Looking for full-time work | Looking for part-time work | Total | Looking for full-time work | Looking for part-time work | Total | Looking for full-time work | Looking for part-time work | Total |
| Born in Australia... | 331 | .. | 331 | 197 | .. | 197 | 528 | .. | 528 |
| MAIN ENGLISH-SPEAKING COUNTRIES..... | 143 | .. | 143 | 640 | .. | 640 | 783 | .. | 783 |
| Before 1966..... | .. | .. | .. | 150 | .. | 150 | 150 | .. | 150 |
| 1966-1970..... | .. | .. | .. | .. | .. | .. | .. | .. | .. |
| 1971-1975..... | .. | .. | .. | .. | .. | .. | .. | .. | .. |
| 1976-1980..... | 143 | .. | 143 | 320 | .. | 320 | 463 | .. | 463 |
| 1981..... | .. | .. | .. | 170 | .. | 170 | 170 | .. | 170 |
| 1982 to survey date. | .. | .. | .. | .. | .. | .. | .. | .. | .. |
| OTHER THAN MAIN ENGLISH-SPEAKING COUNTRIES..... | .. | .. | .. | .. | .. | .. | .. | .. | .. |
| Before 1966..... | .. | .. | .. | .. | .. | .. | .. | .. | .. |
| 1966-1970..... | .. | .. | .. | .. | .. | .. | .. | .. | .. |
| 1971-1975..... | .. | .. | .. | .. | .. | .. | .. | .. | .. |
| 1976-1980..... | .. | .. | .. | .. | .. | .. | .. | .. | .. |
| 1981..... | .. | .. | .. | .. | .. | .. | .. | .. | .. |
| 1982 to survey date. | .. | .. | .. | .. | .. | .. | .. | .. | .. |
| TOTAL BORN OUTSIDE AUSTRALIA..... | 143 | .. | 143 | 640 | .. | 640 | 783 | .. | 783 |
| Before 1966..... | .. | .. | .. | 150 | .. | 150 | 150 | .. | 150 |
| 1966-1970..... | .. | .. | .. | .. | .. | .. | .. | .. | .. |
| 1971-1975..... | .. | .. | .. | .. | .. | .. | .. | .. | .. |
| 1976-1980..... | 143 | .. | 143 | 320 | .. | 320 | 463 | .. | 463 |
| 1981..... | .. | .. | .. | 170 | .. | 170 | 170 | .. | 170 |
| 1982 to survey date. | .. | .. | .. | .. | .. | .. | .. | .. | .. |
| Total..... | 474 | .. | 474 | 837 | .. | 837 | 1,311 | .. | 1,311 |

See footnotes at end of table.

HUR900 TABLE UE3 : UNEMPLOYED PERSONS AGED 15 YEARS AND OVER IN MARCH 1981 BY SEX • STATE • AREA • MARITAL STATUS •
LOOKING FOR FULL-TIME OR PART-TIME WORK • COUNTRY OF BIRTH AND YEAR OF ARRIVAL ON 1981 CENSUS BENCHMARKS-Continued

Unemployed, Northern Territory, Extra-metropolitan, Males

| | MARRIED | | | NOT MARRIED | | | TOTAL | | |
|---|----------------------------|----------------------------|-------|----------------------------|----------------------------|-------|----------------------------|----------------------------|-------|
| | Looking for full-time work | Looking for part-time work | Total | Looking for full-time work | Looking for part-time work | Total | Looking for full-time work | Looking for part-time work | Total |
| Born in Australia... | 331 | .. | 331 | 197 | .. | 197 | 528 | .. | 528 |
| MAIN ENGLISH-SPEAKING COUNTRIES..... | 143 | .. | 143 | 640 | .. | 640 | 783 | .. | 783 |
| Before 1966..... | .. | .. | .. | 150 | .. | 150 | 150 | .. | 150 |
| 1966-1970..... | .. | .. | .. | .. | .. | .. | .. | .. | .. |
| 1971-1975..... | .. | .. | .. | .. | .. | .. | .. | .. | .. |
| 1976-1980..... | 143 | .. | 143 | 320 | .. | 320 | 463 | .. | 463 |
| 1981..... | .. | .. | .. | 170 | .. | 170 | 170 | .. | 170 |
| 1982 to survey date. | .. | .. | .. | .. | .. | .. | .. | .. | .. |
| OTHER THAN MAIN ENGLISH-SPEAKING COUNTRIES..... | .. | .. | .. | .. | .. | .. | .. | .. | .. |
| Before 1966..... | .. | .. | .. | .. | .. | .. | .. | .. | .. |
| 1966-1970..... | .. | .. | .. | .. | .. | .. | .. | .. | .. |
| 1971-1975..... | .. | .. | .. | .. | .. | .. | .. | .. | .. |
| 1976-1980..... | .. | .. | .. | .. | .. | .. | .. | .. | .. |
| 1981..... | .. | .. | .. | .. | .. | .. | .. | .. | .. |
| 1982 to survey date. | .. | .. | .. | .. | .. | .. | .. | .. | .. |
| TOTAL BORN OUTSIDE AUSTRALIA..... | 143 | .. | 143 | 640 | .. | 640 | 783 | .. | 783 |
| Before 1966..... | .. | .. | .. | 150 | .. | 150 | 150 | .. | 150 |
| 1966-1970..... | .. | .. | .. | .. | .. | .. | .. | .. | .. |
| 1971-1975..... | .. | .. | .. | .. | .. | .. | .. | .. | .. |
| 1976-1980..... | 143 | .. | 143 | 320 | .. | 320 | 463 | .. | 463 |
| 1981..... | .. | .. | .. | 170 | .. | 170 | 170 | .. | 170 |
| 1982 to survey date. | .. | .. | .. | .. | .. | .. | .. | .. | .. |
| Total..... | 474 | .. | 474 | 837 | .. | 837 | 1,311 | .. | 1,311 |

See footnotes at end of table.

HUR900 TABLE UE3 : UNEMPLOYED PERSONS AGED 15 YEARS AND OVER IN MARCH 1981 BY SEX * STATE * AREA * MARITAL STATUS *
LOOKING FOR FULL-TIME OR PART-TIME WORK * COUNTRY OF BIRTH AND YEAR OF ARRIVAL ON 1981 CENSUS BENCHMARKS-Continued

Unemployed, Northern Territory, Extra-metropolitan, Females

| | MARRIED | | | NOT MARRIED | | | TOTAL | | |
|---|----------------------------|----------------------------|-------|----------------------------|----------------------------|-------|----------------------------|----------------------------|-------|
| | Looking for full-time work | Looking for part-time work | Total | Looking for full-time work | Looking for part-time work | Total | Looking for full-time work | Looking for part-time work | Total |
| Born in Australia... MAIN ENGLISH- SPEAKING COUNTRIES..... | 329 | 151 | 480 | 373 | .. | 373 | 701 | 151 | 852 |
| Before 1966..... | .. | .. | .. | .. | .. | .. | .. | .. | .. |
| 1966-1970..... | .. | .. | .. | .. | .. | .. | .. | .. | .. |
| 1971-1975..... | .. | .. | .. | .. | .. | .. | .. | .. | .. |
| 1976-1980..... | .. | .. | .. | .. | .. | .. | .. | .. | .. |
| 1981..... | .. | .. | .. | .. | .. | .. | .. | .. | .. |
| 1982 to survey date. | .. | .. | .. | .. | .. | .. | .. | .. | .. |
| OTHER THAN MAIN ENGLISH-SPEAKING COUNTRIES..... | .. | .. | .. | .. | .. | .. | .. | .. | .. |
| Before 1966..... | .. | .. | .. | .. | .. | .. | .. | .. | .. |
| 1966-1970..... | .. | .. | .. | .. | .. | .. | .. | .. | .. |
| 1971-1975..... | .. | .. | .. | .. | .. | .. | .. | .. | .. |
| 1976-1980..... | .. | .. | .. | .. | .. | .. | .. | .. | .. |
| 1981..... | .. | .. | .. | .. | .. | .. | .. | .. | .. |
| 1982 to survey date. | .. | .. | .. | .. | .. | .. | .. | .. | .. |
| TOTAL BORN OUTSIDE AUSTRALIA..... | .. | .. | .. | .. | .. | .. | .. | .. | .. |
| Before 1966..... | .. | .. | .. | .. | .. | .. | .. | .. | .. |
| 1966-1970..... | .. | .. | .. | .. | .. | .. | .. | .. | .. |
| 1971-1975..... | .. | .. | .. | .. | .. | .. | .. | .. | .. |
| 1976-1980..... | .. | .. | .. | .. | .. | .. | .. | .. | .. |
| 1981..... | .. | .. | .. | .. | .. | .. | .. | .. | .. |
| 1982 to survey date. | .. | .. | .. | .. | .. | .. | .. | .. | .. |
| Total..... | 329 | 151 | 480 | 373 | .. | 373 | 701 | 151 | 852 |

See footnotes at end of table.

HUR900 TA
LOOKING F

Unemploye

Born in A
MAIN ENGL
SPEAKI
COUNTR
Before 19
1966-1970
1971-1975
1976-1980
1981.....
1982 to s
OTHER THA
ENGLIS
COUNTR
Before 19
1966-1970
1971-1975
1976-1980
1981.....
1982 to s
TOTAL BOR
AUSTRALIA
Before 19
1966-1970
1971-1975
1976-1980
1981.....
1982 to s
Total....

See footr

**HUR900 TABLE UES : UNEMPLOYED PERSONS AGED 15 YEARS AND OVER IN MARCH 1981 BY SEX • STATE • AREA • MARITAL STATUS •
 LOOKING FOR FULL-TIME OR PART-TIME WORK • COUNTRY OF BIRTH AND YEAR OF ARRIVAL ON 1981 CENSUS BENCHMARKS-Continued**

Unemployed, Northern Territory, Extra-metropolitan, Persons

| | MARRIED | | | NOT MARRIED | | | TOTAL | | |
|---|----------------------------|----------------------------|-------|----------------------------|----------------------------|-------|----------------------------|----------------------------|-------|
| | Looking for full-time work | Looking for part-time work | Total | Looking for full-time work | Looking for part-time work | Total | Looking for full-time work | Looking for part-time work | Total |
| Born in Australia... MAIN ENGLISH- SPEAKING COUNTRIES..... | 660 | 151 | 811 | 570 | .. | 570 | 1,229 | 151 | 1,380 |
| Before 1966..... | .. | .. | .. | 150 | .. | 150 | 150 | .. | 150 |
| 1966-1970..... | .. | .. | .. | .. | .. | .. | .. | .. | .. |
| 1971-1975..... | .. | .. | .. | .. | .. | .. | .. | .. | .. |
| 1976-1980..... | 143 | .. | 143 | 320 | .. | 320 | 463 | .. | 463 |
| 1981..... | .. | .. | .. | 170 | .. | 170 | 170 | .. | 170 |
| 1982 to survey date. OTHER THAN MAIN ENGLISH-SPEAKING COUNTRIES..... | .. | .. | .. | .. | .. | .. | .. | .. | .. |
| Before 1966..... | .. | .. | .. | .. | .. | .. | .. | .. | .. |
| 1966-1970..... | .. | .. | .. | .. | .. | .. | .. | .. | .. |
| 1971-1975..... | .. | .. | .. | .. | .. | .. | .. | .. | .. |
| 1976-1980..... | .. | .. | .. | .. | .. | .. | .. | .. | .. |
| 1981..... | .. | .. | .. | .. | .. | .. | .. | .. | .. |
| 1982 to survey date. TOTAL BORN OUTSIDE AUSTRALIA..... | 143 | .. | 143 | 640 | .. | 640 | 783 | .. | 783 |
| Before 1966..... | .. | .. | .. | 150 | .. | 150 | 150 | .. | 150 |
| 1966-1970..... | .. | .. | .. | .. | .. | .. | .. | .. | .. |
| 1971-1975..... | .. | .. | .. | .. | .. | .. | .. | .. | .. |
| 1976-1980..... | 143 | .. | 143 | 320 | .. | 320 | 463 | .. | 463 |
| 1981..... | .. | .. | .. | 170 | .. | 170 | 170 | .. | 170 |
| 1982 to survey date. Total..... | 803 | 151 | 954 | 1,210 | .. | 1,210 | 2,013 | 151 | 2,163 |

See footnotes at end of table.

HUR900 TA
LOOKING F

Unemploye

Born in A
MAIN ENGL
SPEAKI
COUNTRBefore 19
1966-1970
1971-1975
1976-1980
1981.....1982 to s
OTHER THA
ENGLIS
COUNTRBefore 19
1966-1970
1971-1975
1976-1980
1981.....1982 to s
TOTAL BOR
AUSTRALIABefore 19
1966-1970
1971-1975
1976-1980
1981.....1982 to s
Total....

See footn

HUR900 TABLE UES : UNEMPLOYED PERSONS AGED 15 YEARS AND OVER IN MARCH 1981 BY SEX * STATE * AREA * MARITAL STATUS *
 LOOKING FOR FULL-TIME OR PART-TIME WORK * COUNTRY OF BIRTH AND YEAR OF ARRIVAL ON 1981 CENSUS BENCHMARKS-Continued

Unemployed, Northern Territory, Total, Males

| | MARRIED | | | NOT MARRIED | | | TOTAL | | |
|---|----------------------------|----------------------------|-------|----------------------------|----------------------------|-------|----------------------------|----------------------------|-------|
| | Looking for full-time work | Looking for part-time work | Total | Looking for full-time work | Looking for part-time work | Total | Looking for full-time work | Looking for part-time work | Total |
| Born in Australia... MAIN ENGLISH-SPEAKING COUNTRIES..... | 331 | .. | 331 | 197 | .. | 197 | 528 | .. | 528 |
| Before 1966..... | 143 | .. | 143 | 640 | .. | 640 | 783 | .. | 783 |
| 1966-1970..... | .. | .. | .. | 150 | .. | 150 | 150 | .. | 150 |
| 1971-1975..... | .. | .. | .. | .. | .. | .. | .. | .. | .. |
| 1976-1980..... | 143 | .. | 143 | 320 | .. | 320 | 463 | .. | 463 |
| 1981..... | .. | .. | .. | 170 | .. | 170 | 170 | .. | 170 |
| 1982 to survey date. OTHER THAN MAIN ENGLISH-SPEAKING COUNTRIES..... | .. | .. | .. | .. | .. | .. | .. | .. | .. |
| Before 1966..... | .. | .. | .. | .. | .. | .. | .. | .. | .. |
| 1966-1970..... | .. | .. | .. | .. | .. | .. | .. | .. | .. |
| 1971-1975..... | .. | .. | .. | .. | .. | .. | .. | .. | .. |
| 1976-1980..... | .. | .. | .. | .. | .. | .. | .. | .. | .. |
| 1981..... | .. | .. | .. | .. | .. | .. | .. | .. | .. |
| 1982 to survey date. TOTAL BORN OUTSIDE AUSTRALIA..... | 143 | .. | 143 | 640 | .. | 640 | 783 | .. | 783 |
| Before 1966..... | .. | .. | .. | 150 | .. | 150 | 150 | .. | 150 |
| 1966-1970..... | .. | .. | .. | .. | .. | .. | .. | .. | .. |
| 1971-1975..... | .. | .. | .. | .. | .. | .. | .. | .. | .. |
| 1976-1980..... | 143 | .. | 143 | 320 | .. | 320 | 463 | .. | 463 |
| 1981..... | .. | .. | .. | 170 | .. | 170 | 170 | .. | 170 |
| 1982 to survey date. Total..... | 474 | .. | 474 | 837 | .. | 837 | 1,311 | .. | 1,311 |

See footnotes at end of table.

HUR900 TABLE UES : UNEMPLOYED PERSONS AGED 15 YEARS AND OVER IN MARCH 1981 BY SEX * STATE * AREA * MARITAL STATUS *
 LOOKING FOR FULL-TIME OR PART-TIME WORK * COUNTRY OF BIRTH AND YEAR OF ARRIVAL ON 1981 CENSUS BENCHMARKS-Continued

Unemployed, Northern Territory, Total, Males

| | MARRIED | | | NOT MARRIED | | | TOTAL | | |
|---|----------------------------|----------------------------|-------|----------------------------|----------------------------|-------|----------------------------|----------------------------|-------|
| | Looking for full-time work | Looking for part-time work | Total | Looking for full-time work | Looking for part-time work | Total | Looking for full-time work | Looking for part-time work | Total |
| Born in Australia... MAIN ENGLISH-SPEAKING COUNTRIES..... | 331 | .. | 331 | 197 | .. | 197 | 528 | .. | 528 |
| Before 1966..... | 143 | .. | 143 | 640 | .. | 640 | 783 | .. | 783 |
| 1966-1970..... | .. | .. | .. | 150 | .. | 150 | 150 | .. | 150 |
| 1971-1975..... | .. | .. | .. | .. | .. | .. | .. | .. | .. |
| 1976-1980..... | 143 | .. | 143 | 320 | .. | 320 | 463 | .. | 463 |
| 1981..... | .. | .. | .. | 170 | .. | 170 | 170 | .. | 170 |
| 1982 to survey date. OTHER THAN MAIN ENGLISH-SPEAKING COUNTRIES..... | .. | .. | .. | .. | .. | .. | .. | .. | .. |
| Before 1966..... | .. | .. | .. | .. | .. | .. | .. | .. | .. |
| 1966-1970..... | .. | .. | .. | .. | .. | .. | .. | .. | .. |
| 1971-1975..... | .. | .. | .. | .. | .. | .. | .. | .. | .. |
| 1976-1980..... | .. | .. | .. | .. | .. | .. | .. | .. | .. |
| 1981..... | .. | .. | .. | .. | .. | .. | .. | .. | .. |
| 1982 to survey date. TOTAL BORN OUTSIDE AUSTRALIA..... | 143 | .. | 143 | 640 | .. | 640 | 783 | .. | 783 |
| Before 1966..... | .. | .. | .. | 150 | .. | 150 | 150 | .. | 150 |
| 1966-1970..... | .. | .. | .. | .. | .. | .. | .. | .. | .. |
| 1971-1975..... | .. | .. | .. | .. | .. | .. | .. | .. | .. |
| 1976-1980..... | 143 | .. | 143 | 320 | .. | 320 | 463 | .. | 463 |
| 1981..... | .. | .. | .. | 170 | .. | 170 | 170 | .. | 170 |
| 1982 to survey date. Total..... | 474 | .. | 474 | 837 | .. | 837 | 1,311 | .. | 1,311 |

See footnotes at end of table.

HUR900 TABLE UE3 : UNEMPLOYED PERSONS AGED 15 YEARS AND OVER IN MARCH 1981 BY SEX • STATE • AREA • MARITAL STATUS •
 LOOKING FOR FULL-TIME OR PART-TIME WORK • COUNTRY OF BIRTH AND YEAR OF ARRIVAL ON 1981 CENSUS BENCHMARKS-Continued

Unemployed, Northern Territory, Total, Females

| | MARRIED | | | NOT MARRIED | | | TOTAL | | |
|--|----------------------------|----------------------------|-------|----------------------------|----------------------------|-------|----------------------------|----------------------------|-------|
| | Looking for full-time work | Looking for part-time work | Total | Looking for full-time work | Looking for part-time work | Total | Looking for full-time work | Looking for part-time work | Total |
| Born in Australia... MAIN ENGLISH-SPEAKING COUNTRIES..... | 329 | 151 | 480 | 373 | .. | 373 | 701 | 151 | 852 |
| Before 1966..... | .. | .. | .. | .. | .. | .. | .. | .. | .. |
| 1966-1970..... | .. | .. | .. | .. | .. | .. | .. | .. | .. |
| 1971-1975..... | .. | .. | .. | .. | .. | .. | .. | .. | .. |
| 1976-1980..... | .. | .. | .. | .. | .. | .. | .. | .. | .. |
| 1981..... | .. | .. | .. | .. | .. | .. | .. | .. | .. |
| 1982 to survey date. | .. | .. | .. | .. | .. | .. | .. | .. | .. |
| OTHER THAN MAIN ENGLISH-SPEAKING COUNTRIES..... | .. | .. | .. | .. | .. | .. | .. | .. | .. |
| Before 1966..... | .. | .. | .. | .. | .. | .. | .. | .. | .. |
| 1966-1970..... | .. | .. | .. | .. | .. | .. | .. | .. | .. |
| 1971-1975..... | .. | .. | .. | .. | .. | .. | .. | .. | .. |
| 1976-1980..... | .. | .. | .. | .. | .. | .. | .. | .. | .. |
| 1981..... | .. | .. | .. | .. | .. | .. | .. | .. | .. |
| 1982 to survey date. | .. | .. | .. | .. | .. | .. | .. | .. | .. |
| TOTAL BORN OUTSIDE AUSTRALIA..... | .. | .. | .. | .. | .. | .. | .. | .. | .. |
| Before 1966..... | .. | .. | .. | .. | .. | .. | .. | .. | .. |
| 1966-1970..... | .. | .. | .. | .. | .. | .. | .. | .. | .. |
| 1971-1975..... | .. | .. | .. | .. | .. | .. | .. | .. | .. |
| 1976-1980..... | .. | .. | .. | .. | .. | .. | .. | .. | .. |
| 1981..... | .. | .. | .. | .. | .. | .. | .. | .. | .. |
| 1982 to survey date. | .. | .. | .. | .. | .. | .. | .. | .. | .. |
| Total..... | 329 | 151 | 480 | 373 | .. | 373 | 701 | 151 | 852 |

See footnotes at end of table.

HUR900 TABLE UE3 : UNEMPLOYED PERSONS AGED 15 YEARS AND OVER IN MARCH 1981 BY SEX • STATE • AREA • MARITAL STATUS •
 LOOKING FOR FULL-TIME OR PART-TIME WORK • COUNTRY OF BIRTH AND YEAR OF ARRIVAL ON 1981 CENSUS BENCHMARKS-Continued

Unemployed, Northern Territory, Total, Males

| | | | | | | | | | |
|--|----|----|----|----|----|----|----|----|----|
| Born in Australia... MAIN ENGLISH-SPEAKING COUNTRIES..... | .. | .. | .. | .. | .. | .. | .. | .. | .. |
| Before 1966..... | .. | .. | .. | .. | .. | .. | .. | .. | .. |
| 1966-1970..... | .. | .. | .. | .. | .. | .. | .. | .. | .. |
| 1971-1975..... | .. | .. | .. | .. | .. | .. | .. | .. | .. |
| 1976-1980..... | .. | .. | .. | .. | .. | .. | .. | .. | .. |
| 1981..... | .. | .. | .. | .. | .. | .. | .. | .. | .. |
| 1982 to survey date. | .. | .. | .. | .. | .. | .. | .. | .. | .. |
| OTHER THAN MAIN ENGLISH-SPEAKING COUNTRIES..... | .. | .. | .. | .. | .. | .. | .. | .. | .. |
| Before 1966..... | .. | .. | .. | .. | .. | .. | .. | .. | .. |
| 1966-1970..... | .. | .. | .. | .. | .. | .. | .. | .. | .. |
| 1971-1975..... | .. | .. | .. | .. | .. | .. | .. | .. | .. |
| 1976-1980..... | .. | .. | .. | .. | .. | .. | .. | .. | .. |
| 1981..... | .. | .. | .. | .. | .. | .. | .. | .. | .. |
| 1982 to survey date. | .. | .. | .. | .. | .. | .. | .. | .. | .. |
| TOTAL BORN OUTSIDE AUSTRALIA..... | .. | .. | .. | .. | .. | .. | .. | .. | .. |
| Before 1966..... | .. | .. | .. | .. | .. | .. | .. | .. | .. |
| 1966-1970..... | .. | .. | .. | .. | .. | .. | .. | .. | .. |
| 1971-1975..... | .. | .. | .. | .. | .. | .. | .. | .. | .. |
| 1976-1980..... | .. | .. | .. | .. | .. | .. | .. | .. | .. |
| 1981..... | .. | .. | .. | .. | .. | .. | .. | .. | .. |
| 1982 to survey date. | .. | .. | .. | .. | .. | .. | .. | .. | .. |
| Total..... | .. | .. | .. | .. | .. | .. | .. | .. | .. |

See footnotes at end of table.

**HUR900 TABLE UE3 : UNEMPLOYED PERSONS AGED 15 YEARS AND OVER IN MARCH 1981 BY SEX • STATE • AREA • MARITAL STATUS •
LOOKING FOR FULL-TIME OR PART-TIME WORK • COUNTRY OF BIRTH AND YEAR OF ARRIVAL ON 1981 CENSUS BENCHMARKS-Continued**

Unemployed, Northern Territory, Total, Persons

| | MARRIED | | | NOT MARRIED | | | TOTAL | | |
|---|----------------------------|----------------------------|-------|----------------------------|----------------------------|-------|----------------------------|----------------------------|-------|
| | Looking for full-time work | Looking for part-time work | Total | Looking for full-time work | Looking for part-time work | Total | Looking for full-time work | Looking for part-time work | Total |
| Born in Australia... | 660 | 151 | 811 | 570 | .. | 570 | 1,229 | 151 | 1,380 |
| MAIN ENGLISH-SPEAKING COUNTRIES..... | 143 | .. | 143 | 640 | .. | 640 | 783 | .. | 783 |
| Before 1966..... | .. | .. | .. | 150 | .. | 150 | 150 | .. | 150 |
| 1966-1970..... | .. | .. | .. | .. | .. | .. | .. | .. | .. |
| 1971-1975..... | .. | .. | .. | .. | .. | .. | .. | .. | .. |
| 1976-1980..... | 143 | .. | 143 | 320 | .. | 320 | 463 | .. | 463 |
| 1981..... | .. | .. | .. | 170 | .. | 170 | 170 | .. | 170 |
| 1982 to survey date. | .. | .. | .. | .. | .. | .. | .. | .. | .. |
| OTHER THAN MAIN ENGLISH-SPEAKING COUNTRIES..... | .. | .. | .. | .. | .. | .. | .. | .. | .. |
| Before 1966..... | .. | .. | .. | .. | .. | .. | .. | .. | .. |
| 1966-1970..... | .. | .. | .. | .. | .. | .. | .. | .. | .. |
| 1971-1975..... | .. | .. | .. | .. | .. | .. | .. | .. | .. |
| 1976-1980..... | .. | .. | .. | .. | .. | .. | .. | .. | .. |
| 1981..... | .. | .. | .. | .. | .. | .. | .. | .. | .. |
| 1982 to survey date. | .. | .. | .. | .. | .. | .. | .. | .. | .. |
| TOTAL BORN OUTSIDE AUSTRALIA..... | 143 | .. | 143 | 640 | .. | 640 | 783 | .. | 783 |
| Before 1966..... | .. | .. | .. | 150 | .. | 150 | 150 | .. | 150 |
| 1966-1970..... | .. | .. | .. | .. | .. | .. | .. | .. | .. |
| 1971-1975..... | .. | .. | .. | .. | .. | .. | .. | .. | .. |
| 1976-1980..... | 143 | .. | 143 | 320 | .. | 320 | 463 | .. | 463 |
| 1981..... | .. | .. | .. | 170 | .. | 170 | 170 | .. | 170 |
| 1982 to survey date. | .. | .. | .. | .. | .. | .. | .. | .. | .. |
| Total..... | 803 | 151 | 954 | 1,210 | .. | 1,210 | 2,013 | 151 | 2,163 |

See footnotes at end of table.

**HUR900 TABLE UE3 : UNEMPLOYED PERSONS AGED 15 YEARS AND OVER IN MARCH 1981 BY SEX • STATE • AREA • MARITAL STATUS •
LOOKING FOR FULL-TIME OR PART-TIME WORK • COUNTRY OF BIRTH AND YEAR OF ARRIVAL ON 1981 CENSUS BENCHMARKS-Continued**

Unemployed, Northern Territory, Total, Persons

| | MARRIED | | | NOT MARRIED | | | TOTAL | | |
|---|----------------------------|----------------------------|-------|----------------------------|----------------------------|-------|----------------------------|----------------------------|-------|
| | Looking for full-time work | Looking for part-time work | Total | Looking for full-time work | Looking for part-time work | Total | Looking for full-time work | Looking for part-time work | Total |
| Born in Australia... | 660 | 151 | 811 | 570 | .. | 570 | 1,229 | 151 | 1,380 |
| MAIN ENGLISH-SPEAKING COUNTRIES..... | 143 | .. | 143 | 640 | .. | 640 | 783 | .. | 783 |
| Before 1966..... | .. | .. | .. | 150 | .. | 150 | 150 | .. | 150 |
| 1966-1970..... | .. | .. | .. | .. | .. | .. | .. | .. | .. |
| 1971-1975..... | .. | .. | .. | .. | .. | .. | .. | .. | .. |
| 1976-1980..... | 143 | .. | 143 | 320 | .. | 320 | 463 | .. | 463 |
| 1981..... | .. | .. | .. | 170 | .. | 170 | 170 | .. | 170 |
| 1982 to survey date. | .. | .. | .. | .. | .. | .. | .. | .. | .. |
| OTHER THAN MAIN ENGLISH-SPEAKING COUNTRIES..... | .. | .. | .. | .. | .. | .. | .. | .. | .. |
| Before 1966..... | .. | .. | .. | .. | .. | .. | .. | .. | .. |
| 1966-1970..... | .. | .. | .. | .. | .. | .. | .. | .. | .. |
| 1971-1975..... | .. | .. | .. | .. | .. | .. | .. | .. | .. |
| 1976-1980..... | .. | .. | .. | .. | .. | .. | .. | .. | .. |
| 1981..... | .. | .. | .. | .. | .. | .. | .. | .. | .. |
| 1982 to survey date. | .. | .. | .. | .. | .. | .. | .. | .. | .. |
| TOTAL BORN OUTSIDE AUSTRALIA..... | 143 | .. | 143 | 640 | .. | 640 | 783 | .. | 783 |
| Before 1966..... | .. | .. | .. | 150 | .. | 150 | 150 | .. | 150 |
| 1966-1970..... | .. | .. | .. | .. | .. | .. | .. | .. | .. |
| 1971-1975..... | .. | .. | .. | .. | .. | .. | .. | .. | .. |
| 1976-1980..... | 143 | .. | 143 | 320 | .. | 320 | 463 | .. | 463 |
| 1981..... | .. | .. | .. | 170 | .. | 170 | 170 | .. | 170 |
| 1982 to survey date. | .. | .. | .. | .. | .. | .. | .. | .. | .. |
| Total..... | 803 | 151 | 954 | 1,210 | .. | 1,210 | 2,013 | 151 | 2,163 |

.. Cel

**HUR900 TABLE UES : UNEMPLOYED PERSONS AGED 15 YEARS AND OVER IN MARCH/APRIL 1981 BY SEX • STATE • AREA • MARITAL STATUS •
LOOKING FOR FULL-TIME OR PART-TIME WORK • COUNTRY OF BIRTH AND YEAR OF ARRIVAL ON 1981 CENSUS BENCHMARKS-Continued**

Unemployed, Australian Capital Territory, Extra-metropolitan, Males

| | MARRIED | | | NOT MARRIED | | | TOTAL | | |
|---|----------------------------|----------------------------|-------|----------------------------|----------------------------|-------|----------------------------|----------------------------|-------|
| | Looking for full-time work | Looking for part-time work | Total | Looking for full-time work | Looking for part-time work | Total | Looking for full-time work | Looking for part-time work | Total |
| Born in Australia... | 225 | .. | 225 | 1,280 | 368 | 1,648 | 1,505 | 368 | 1,873 |
| MAIN ENGLISH-SPEAKING COUNTRIES..... | 207 | .. | 207 | .. | 120 | 120 | 207 | 120 | 327 |
| Before 1966..... | 207 | .. | 207 | .. | .. | .. | 207 | .. | 207 |
| 1966-1970..... | .. | .. | .. | .. | .. | .. | .. | .. | .. |
| 1971-1975..... | .. | .. | .. | .. | 120 | 120 | .. | 120 | 120 |
| 1976-1980..... | .. | .. | .. | .. | .. | .. | .. | .. | .. |
| 1981..... | .. | .. | .. | .. | .. | .. | .. | .. | .. |
| 1982 to survey date. | .. | .. | .. | .. | .. | .. | .. | .. | .. |
| OTHER THAN MAIN ENGLISH-SPEAKING COUNTRIES..... | 628 | .. | 628 | 196 | 249 | 445 | 824 | 249 | 1,073 |
| Before 1966..... | 189 | .. | 189 | 196 | 102 | 298 | 385 | 102 | 487 |
| 1966-1970..... | 102 | .. | 102 | .. | .. | .. | 102 | .. | 102 |
| 1971-1975..... | 101 | .. | 101 | .. | 147 | 147 | 101 | 147 | 249 |
| 1976-1980..... | 235 | .. | 235 | .. | .. | .. | 235 | .. | 235 |
| 1981..... | .. | .. | .. | .. | .. | .. | .. | .. | .. |
| 1982 to survey date. | .. | .. | .. | .. | .. | .. | .. | .. | .. |
| TOTAL BORN OUTSIDE AUSTRALIA..... | 835 | .. | 835 | 196 | 368 | 565 | 1,032 | 368 | 1,400 |
| Before 1966..... | 397 | .. | 397 | 196 | 102 | 298 | 593 | 102 | 694 |
| 1966-1970..... | 102 | .. | 102 | .. | .. | .. | 102 | .. | 102 |
| 1971-1975..... | 101 | .. | 101 | .. | 147 | 147 | 101 | 147 | 249 |
| 1976-1980..... | 235 | .. | 235 | .. | 120 | 120 | 235 | 120 | 355 |
| 1981..... | .. | .. | .. | .. | .. | .. | .. | .. | .. |
| 1982 to survey date. | .. | .. | .. | .. | .. | .. | .. | .. | .. |
| Total..... | 1,060 | .. | 1,060 | 1,477 | 736 | 2,213 | 2,537 | 736 | 3,273 |

See footnotes at end of table.

HUR900 TABLE UES : UNEMPLOYED PERSONS AGED 15 YEARS AND OVER IN MARCH 1981 BY SEX • STATE • AREA • MARITAL STATUS •
 LOOKING FOR FULL-TIME OR PART-TIME WORK • COUNTRY OF BIRTH AND YEAR OF ARRIVAL ON 1981 CENSUS BENCHMARKS-Continued

Unemployed, Australian Capital Territory, Extra-metropolitan, Females

| | MARRIED | | | NOT MARRIED | | | TOTAL | | |
|---|----------------------------|----------------------------|-------|----------------------------|----------------------------|-------|----------------------------|----------------------------|-------|
| | Looking for full-time work | Looking for part-time work | Total | Looking for full-time work | Looking for part-time work | Total | Looking for full-time work | Looking for part-time work | Total |
| Born in Australia... | 200 | 448 | 648 | 972 | 662 | 1,634 | 1,172 | 1,110 | 2,282 |
| MAIN ENGLISH-SPEAKING COUNTRIES..... | 92 | 420 | 512 | 92 | 92 | 185 | 185 | 512 | 697 |
| Before 1966..... | 92 | 197 | 289 | .. | .. | .. | 92 | 197 | 289 |
| 1966-1970..... | .. | 223 | 223 | .. | .. | .. | .. | 223 | 223 |
| 1971-1975..... | .. | .. | .. | 92 | .. | 92 | 92 | .. | 92 |
| 1976-1980..... | .. | .. | .. | .. | .. | .. | .. | .. | .. |
| 1981..... | .. | .. | .. | .. | 92 | 92 | .. | 92 | 92 |
| 1982 to survey date. | .. | .. | .. | .. | .. | .. | .. | .. | .. |
| OTHER THAN MAIN ENGLISH-SPEAKING COUNTRIES..... | 182 | 231 | 414 | .. | 306 | 306 | 182 | 537 | 719 |
| Before 1966..... | 182 | .. | 182 | .. | 120 | 120 | 182 | 120 | 302 |
| 1966-1970..... | .. | .. | .. | .. | 186 | 186 | .. | 186 | 186 |
| 1971-1975..... | .. | .. | .. | .. | .. | .. | .. | .. | .. |
| 1976-1980..... | .. | 123 | 123 | .. | .. | .. | .. | 123 | 123 |
| 1981..... | .. | 108 | 108 | .. | .. | .. | .. | 108 | 108 |
| 1982 to survey date. | .. | .. | .. | .. | .. | .. | .. | .. | .. |
| TOTAL BORN OUTSIDE AUSTRALIA..... | 275 | 651 | 926 | 92 | 398 | 491 | 367 | 1,049 | 1,416 |
| Before 1966..... | 275 | 197 | 472 | .. | 120 | 120 | 275 | 317 | 591 |
| 1966-1970..... | .. | 223 | 223 | .. | 186 | 186 | .. | 409 | 409 |
| 1971-1975..... | .. | .. | .. | 92 | .. | 92 | 92 | .. | 92 |
| 1976-1980..... | .. | 123 | 123 | .. | .. | .. | .. | 123 | 123 |
| 1981..... | .. | 108 | 108 | .. | 92 | 92 | .. | 201 | 201 |
| 1982 to survey date. | .. | .. | .. | .. | .. | .. | .. | .. | .. |
| Total..... | 475 | 1,099 | 1,574 | 1,064 | 1,060 | 2,125 | 1,539 | 2,159 | 3,698 |

See footnotes at end of table.

**HUR900 TABLE UES : UNEMPLOYED PERSONS AGED 15 YEARS AND OVER IN MARCH 1981 BY SEX • STATE • AREA • MARITAL STATUS •
LOOKING FOR FULL-TIME OR PART-TIME WORK • COUNTRY OF BIRTH AND YEAR OF ARRIVAL ON 1981 CENSUS BENCHMARKS-Continued**

Unemployed, Australian Capital Territory, Extra-metropolitan, Persons

| | MARRIED | | | NOT MARRIED | | | TOTAL | | |
|---|----------------------------|----------------------------|-------|----------------------------|----------------------------|-------|----------------------------|----------------------------|-------|
| | Looking for full-time work | Looking for part-time work | Total | Looking for full-time work | Looking for part-time work | Total | Looking for full-time work | Looking for part-time work | Total |
| Born in Australia... | 425 | 448 | 873 | 2,252 | 1,030 | 3,282 | 2,677 | 1,477 | 4,155 |
| MAIN ENGLISH-SPEAKING COUNTRIES..... | 300 | 420 | 719 | 92 | 212 | 304 | 392 | 632 | 1,024 |
| Before 1966..... | 300 | 197 | 497 | .. | .. | .. | 300 | 197 | 497 |
| 1966-1970..... | .. | 223 | 223 | .. | .. | .. | .. | 223 | 223 |
| 1971-1975..... | .. | .. | .. | 92 | .. | 92 | 92 | .. | 92 |
| 1976-1980..... | .. | .. | .. | .. | 120 | 120 | .. | 120 | 120 |
| 1981..... | .. | .. | .. | .. | 92 | 92 | .. | 92 | 92 |
| 1982 to survey date. | .. | .. | .. | .. | .. | .. | .. | .. | .. |
| OTHER THAN MAIN ENGLISH-SPEAKING COUNTRIES..... | 810 | 231 | 1,042 | 196 | 554 | 751 | 1,007 | 786 | 1,793 |
| Before 1966..... | 371 | .. | 371 | 196 | 221 | 418 | 568 | 221 | 789 |
| 1966-1970..... | 102 | .. | 102 | .. | 186 | 186 | 102 | 186 | 288 |
| 1971-1975..... | 101 | .. | 101 | .. | 147 | 147 | 101 | 147 | 249 |
| 1976-1980..... | 235 | 123 | 358 | .. | .. | .. | 235 | 123 | 358 |
| 1981..... | .. | 108 | 108 | .. | .. | .. | .. | 108 | 108 |
| 1982 to survey date. | .. | .. | .. | .. | .. | .. | .. | .. | .. |
| TOTAL BORN OUTSIDE AUSTRALIA..... | 1,110 | 651 | 1,761 | 289 | 766 | 1,055 | 1,399 | 1,418 | 2,816 |
| Before 1966..... | 671 | 197 | 868 | 196 | 221 | 418 | 867 | 418 | 1,286 |
| 1966-1970..... | 102 | 223 | 325 | .. | 186 | 186 | 102 | 409 | 511 |
| 1971-1975..... | 101 | .. | 101 | 92 | 147 | 240 | 194 | 147 | 341 |
| 1976-1980..... | 235 | 123 | 358 | .. | 120 | 120 | 235 | 243 | 478 |
| 1981..... | .. | 108 | 108 | .. | 92 | 92 | .. | 201 | 201 |
| 1982 to survey date. | .. | .. | .. | .. | .. | .. | .. | .. | .. |
| Total..... | 1,535 | 1,099 | 2,634 | 2,541 | 1,796 | 4,337 | 4,076 | 2,895 | 6,971 |

See footnotes at end of table.

**HUR900 TABLE UES : UNEMPLOYED PERSONS AGED 15 YEARS AND OVER IN MARCH 1981 BY SEX • STATE • AREA • MARITAL STATUS •
LOOKING FOR FULL-TIME OR PART-TIME WORK • COUNTRY OF BIRTH AND YEAR OF ARRIVAL ON 1981 CENSUS BENCHMARKS-Continued**

Unemployed, Australian Capital Territory, Total, Males

| | MARRIED | | | NOT MARRIED | | | TOTAL | | |
|---|----------------------------|----------------------------|-------|----------------------------|----------------------------|-------|----------------------------|----------------------------|-------|
| | Looking for full-time work | Looking for part-time work | Total | Looking for full-time work | Looking for part-time work | Total | Looking for full-time work | Looking for part-time work | Total |
| Born in Australia... | 225 | .. | 225 | 1,280 | 368 | 1,648 | 1,505 | 368 | 1,873 |
| MAIN ENGLISH-SPEAKING COUNTRIES..... | 207 | .. | 207 | .. | 120 | 120 | 207 | 120 | 327 |
| Before 1966..... | 207 | .. | 207 | .. | .. | .. | 207 | .. | 207 |
| 1966-1970..... | .. | .. | .. | .. | .. | .. | .. | .. | .. |
| 1971-1975..... | .. | .. | .. | .. | .. | .. | .. | .. | .. |
| 1976-1980..... | .. | .. | .. | .. | 120 | 120 | .. | 120 | 120 |
| 1981..... | .. | .. | .. | .. | .. | .. | .. | .. | .. |
| 1982 to survey date. | .. | .. | .. | .. | .. | .. | .. | .. | .. |
| OTHER THAN MAIN ENGLISH-SPEAKING COUNTRIES..... | 628 | .. | 628 | 196 | 249 | 445 | 824 | 249 | 1,073 |
| Before 1966..... | 189 | .. | 189 | 196 | 102 | 298 | 385 | 102 | 487 |
| 1966-1970..... | 102 | .. | 102 | .. | .. | .. | 102 | .. | 102 |
| 1971-1975..... | 101 | .. | 101 | .. | 147 | 147 | 101 | 147 | 249 |
| 1976-1980..... | 235 | .. | 235 | .. | .. | .. | 235 | .. | 235 |
| 1981..... | .. | .. | .. | .. | .. | .. | .. | .. | .. |
| 1982 to survey date. | .. | .. | .. | .. | .. | .. | .. | .. | .. |
| TOTAL BORN OUTSIDE AUSTRALIA..... | 835 | .. | 835 | 196 | 368 | 565 | 1,032 | 368 | 1,400 |
| Before 1966..... | 397 | .. | 397 | 196 | 102 | 298 | 593 | 102 | 694 |
| 1966-1970..... | 102 | .. | 102 | .. | .. | .. | 102 | .. | 102 |
| 1971-1975..... | 101 | .. | 101 | .. | 147 | 147 | 101 | 147 | 249 |
| 1976-1980..... | 235 | .. | 235 | .. | 120 | 120 | 235 | 120 | 355 |
| 1981..... | .. | .. | .. | .. | .. | .. | .. | .. | .. |
| 1982 to survey date. | .. | .. | .. | .. | .. | .. | .. | .. | .. |
| Total..... | 1,060 | .. | 1,060 | 1,477 | 736 | 2,213 | 2,537 | 736 | 3,273 |

See footnotes at end of table.

**HUR900 TABLE UE3 : UNEMPLOYED PERSONS AGED 15 YEARS AND OVER IN MARCH 1981 BY SEX • STATE • AREA • MARITAL STATUS •
LOOKING FOR FULL-TIME OR PART-TIME WORK • COUNTRY OF BIRTH AND YEAR OF ARRIVAL ON 1981 CENSUS BENCHMARKS-Continued**

Unemployed, Australian Capital Territory, Total, Females

| | MARRIED | | | NOT MARRIED | | | TOTAL | | |
|---|----------------------------|----------------------------|-------|----------------------------|----------------------------|-------|----------------------------|----------------------------|-------|
| | Looking for full-time work | Looking for part-time work | Total | Looking for full-time work | Looking for part-time work | Total | Looking for full-time work | Looking for part-time work | Total |
| Born in Australia... | 200 | 448 | 648 | 972 | 662 | 1,634 | 1,172 | 1,110 | 2,282 |
| MAIN ENGLISH-SPEAKING COUNTRIES..... | 92 | 420 | 512 | 92 | 92 | 185 | 185 | 512 | 697 |
| Before 1966..... | 92 | 197 | 289 | .. | .. | .. | 92 | 197 | 289 |
| 1966-1970..... | .. | 223 | 223 | .. | .. | .. | .. | 223 | 223 |
| 1971-1975..... | .. | .. | .. | 92 | .. | 92 | 92 | .. | 92 |
| 1976-1980..... | .. | .. | .. | .. | .. | .. | .. | .. | .. |
| 1981..... | .. | .. | .. | .. | 92 | 92 | .. | 92 | 92 |
| 1982 to survey date. | .. | .. | .. | .. | .. | .. | .. | .. | .. |
| OTHER THAN MAIN ENGLISH-SPEAKING COUNTRIES..... | 182 | 231 | 414 | .. | 306 | 306 | 182 | 537 | 719 |
| Before 1966..... | 182 | .. | 182 | .. | 120 | 120 | 182 | 120 | 302 |
| 1966-1970..... | .. | .. | .. | .. | 186 | 186 | .. | 186 | 186 |
| 1971-1975..... | .. | .. | .. | .. | .. | .. | .. | .. | .. |
| 1976-1980..... | .. | 123 | 123 | .. | .. | .. | .. | 123 | 123 |
| 1981..... | .. | 108 | 108 | .. | .. | .. | .. | 108 | 108 |
| 1982 to survey date. | .. | .. | .. | .. | .. | .. | .. | .. | .. |
| TOTAL BORN OUTSIDE AUSTRALIA..... | 275 | 651 | 926 | 92 | 398 | 491 | 367 | 1,049 | 1,416 |
| Before 1966..... | 275 | 197 | 472 | .. | 120 | 120 | 275 | 317 | 591 |
| 1966-1970..... | .. | 223 | 223 | .. | 186 | 186 | .. | 409 | 409 |
| 1971-1975..... | .. | .. | .. | 92 | .. | 92 | 92 | .. | 92 |
| 1976-1980..... | .. | 123 | 123 | .. | .. | .. | .. | 123 | 123 |
| 1981..... | .. | 108 | 108 | .. | 92 | 92 | .. | 201 | 201 |
| 1982 to survey date. | .. | .. | .. | .. | .. | .. | .. | .. | .. |
| Total..... | 475 | 1,099 | 1,574 | 1,064 | 1,060 | 2,125 | 1,539 | 2,159 | 3,698 |

See footnotes at end of table.

HUR900 TABLE UES : UNEMPLOYED PERSONS AGED 15 YEARS AND OVER IN MARCH 1981 BY SEX • STATE • AREA • MARITAL STATUS •
 LOOKING FOR FULL-TIME OR PART-TIME WORK • COUNTRY OF BIRTH AND YEAR OF ARRIVAL ON 1981 CENSUS BENCHMARKS-Continued

Unemployed, Australian Capital Territory, Total, Persons

| | MARRIED | | | NOT MARRIED | | | TOTAL | | |
|---|----------------------------|----------------------------|-------|----------------------------|----------------------------|-------|----------------------------|----------------------------|-------|
| | Looking for full-time work | Looking for part-time work | Total | Looking for full-time work | Looking for part-time work | Total | Looking for full-time work | Looking for part-time work | Total |
| Born in Australia... | 425 | 448 | 873 | 2,252 | 1,030 | 3,282 | 2,677 | 1,477 | 4,155 |
| MAIN ENGLISH-SPEAKING COUNTRIES..... | 300 | 420 | 719 | 92 | 212 | 304 | 392 | 632 | 1,024 |
| Before 1966..... | 300 | 197 | 497 | .. | .. | .. | 300 | 197 | 497 |
| 1966-1970..... | .. | 223 | 223 | .. | .. | .. | .. | 223 | 223 |
| 1971-1975..... | .. | .. | .. | 92 | .. | 92 | 92 | .. | 92 |
| 1976-1980..... | .. | .. | .. | .. | 120 | 120 | .. | 120 | 120 |
| 1981..... | .. | .. | .. | .. | 92 | 92 | .. | 92 | 92 |
| 1982 to survey date. | .. | .. | .. | .. | .. | .. | .. | .. | .. |
| OTHER THAN MAIN ENGLISH-SPEAKING COUNTRIES..... | 810 | 231 | 1,042 | 196 | 554 | 751 | 1,007 | 786 | 1,793 |
| Before 1966..... | 371 | .. | 371 | 196 | 221 | 418 | 568 | 221 | 789 |
| 1966-1970..... | 102 | .. | 102 | .. | 186 | 186 | 102 | 186 | 288 |
| 1971-1975..... | 101 | .. | 101 | .. | 147 | 147 | 101 | 147 | 249 |
| 1976-1980..... | 235 | 123 | 358 | .. | .. | .. | 235 | 123 | 358 |
| 1981..... | .. | 108 | 108 | .. | .. | .. | .. | 108 | 108 |
| 1982 to survey date. | .. | .. | .. | .. | .. | .. | .. | .. | .. |
| TOTAL BORN OUTSIDE AUSTRALIA..... | 1,110 | 651 | 1,761 | 289 | 766 | 1,055 | 1,399 | 1,418 | 2,816 |
| Before 1966..... | 671 | 197 | 868 | 196 | 221 | 418 | 867 | 418 | 1,286 |
| 1966-1970..... | 102 | 223 | 325 | .. | 186 | 186 | 102 | 409 | 511 |
| 1971-1975..... | 101 | .. | 101 | 92 | 147 | 240 | 194 | 147 | 341 |
| 1976-1980..... | 235 | 123 | 358 | .. | 120 | 120 | 235 | 243 | 478 |
| 1981..... | .. | 108 | 108 | .. | 92 | 92 | .. | 201 | 201 |
| 1982 to survey date. | .. | .. | .. | .. | .. | .. | .. | .. | .. |
| Total..... | 1,535 | 1,099 | 2,634 | 2,541 | 1,796 | 4,337 | 4,076 | 2,895 | 6,971 |

See footnotes at end of table.

HUR900 TABLE UES : UNEMPLOYED PERSONS AGED 15 YEARS AND OVER IN MARCH 1981 BY SEX • STATE • AREA • MARITAL STATUS • LOOKING FOR FULL-TIME OR PART-TIME WORK • COUNTRY OF BIRTH AND YEAR OF ARRIVAL ON 1981 CENSUS BENCHMARKS-Continued

Unemployed, Australia, Metropolitan, Males

| | MARRIED | | | NOT MARRIED | | | TOTAL | | |
|---|----------------------------|----------------------------|--------|----------------------------|----------------------------|--------|----------------------------|----------------------------|---------|
| | Looking for full-time work | Looking for part-time work | Total | Looking for full-time work | Looking for part-time work | Total | Looking for full-time work | Looking for part-time work | Total |
| Born in Australia... | 19,046 | 1,320 | 20,366 | 55,079 | 7,564 | 62,643 | 74,125 | 8,884 | 83,009 |
| MAIN ENGLISH-SPEAKING COUNTRIES..... | 6,848 | 323 | 7,171 | 12,194 | 1,440 | 13,635 | 19,043 | 1,763 | 20,806 |
| Before 1966..... | 3,027 | 323 | 3,350 | 5,389 | 585 | 5,974 | 8,416 | 908 | 9,324 |
| 1966-1970..... | 966 | .. | 966 | 3,374 | 464 | 3,839 | 4,340 | 464 | 4,804 |
| 1971-1975..... | 953 | .. | 953 | 1,581 | 391 | 1,972 | 2,534 | 391 | 2,926 |
| 1976-1980..... | 1,314 | .. | 1,314 | 946 | .. | 946 | 2,260 | .. | 2,260 |
| 1981..... | 588 | .. | 588 | 904 | .. | 904 | 1,493 | .. | 1,493 |
| 1982 to survey date. | .. | .. | .. | .. | .. | .. | .. | .. | .. |
| OTHER THAN MAIN ENGLISH-SPEAKING COUNTRIES..... | 18,167 | 106 | 18,272 | 8,512 | 706 | 9,218 | 26,679 | 812 | 27,491 |
| Before 1966..... | 6,204 | .. | 6,204 | 2,630 | .. | 2,630 | 8,834 | .. | 8,834 |
| 1966-1970..... | 3,779 | .. | 3,779 | 1,967 | 205 | 2,172 | 5,747 | 205 | 5,951 |
| 1971-1975..... | 3,673 | .. | 3,673 | 1,574 | .. | 1,574 | 5,247 | .. | 5,247 |
| 1976-1980..... | 4,510 | 106 | 4,616 | 2,340 | 502 | 2,842 | 6,851 | 607 | 7,458 |
| 1981..... | .. | .. | .. | .. | .. | .. | .. | .. | .. |
| 1982 to survey date. | .. | .. | .. | .. | .. | .. | .. | .. | .. |
| TOTAL BORN OUTSIDE AUSTRALIA..... | 25,015 | 429 | 25,443 | 20,706 | 2,147 | 22,853 | 45,721 | 2,575 | 48,297 |
| Before 1966..... | 9,232 | 323 | 9,555 | 8,019 | 585 | 8,604 | 17,250 | 908 | 18,158 |
| 1966-1970..... | 4,745 | .. | 4,745 | 5,342 | 669 | 6,011 | 10,087 | 669 | 10,755 |
| 1971-1975..... | 4,626 | .. | 4,626 | 3,155 | 391 | 3,547 | 7,781 | 391 | 8,173 |
| 1976-1980..... | 5,824 | 106 | 5,930 | 3,286 | 502 | 3,788 | 9,111 | 607 | 9,718 |
| 1981..... | 588 | .. | 588 | 904 | .. | 904 | 1,493 | .. | 1,493 |
| 1982 to survey date. | .. | .. | .. | .. | .. | .. | .. | .. | .. |
| Total..... | 44,061 | 1,748 | 45,810 | 75,785 | 9,711 | 85,496 | 119,847 | 11,459 | 131,306 |

See footnotes at end of table.

HUR900 /PART

Unemp

Looki

ti

15-

A

L

L

L

15-

20-

20+

25-

25+

35-

45-

55+

Tot

Looki

ti

15-

A

L

L

L

15-

20-

20+

25-

25+

35-

45-

55+

Tot

Total

15-

A

L

L

See f

**HUR900 TABLE UES : UNEMPLOYED PERSONS AGED 15 YEARS AND OVER IN MARCH 1981 BY SEX * STATE * AREA * MARITAL STATUS *
LOOKING FOR FULL-TIME OR PART-TIME WORK * COUNTRY OF BIRTH AND YEAR OF ARRIVAL ON 1981 CENSUS BENCHMARKS-Continued**

Unemployed, Australia, Metropolitan, Females

| | MARRIED | | | NOT MARRIED | | | TOTAL | | |
|---|----------------------------|----------------------------|--------|----------------------------|----------------------------|--------|----------------------------|----------------------------|---------|
| | Looking for full-time work | Looking for part-time work | Total | Looking for full-time work | Looking for part-time work | Total | Looking for full-time work | Looking for part-time work | Total |
| Born in Australia... | 12,074 | 17,721 | 29,795 | 47,319 | 11,383 | 58,701 | 59,393 | 29,103 | 88,497 |
| MAIN ENGLISH-SPEAKING COUNTRIES..... | 4,890 | 2,672 | 7,562 | 9,813 | 1,374 | 11,188 | 14,703 | 4,046 | 18,750 |
| Before 1966..... | 1,063 | 845 | 1,908 | 3,201 | 300 | 3,501 | 4,264 | 1,145 | 5,409 |
| 1966-1970..... | 756 | 739 | 1,494 | 3,097 | 664 | 3,761 | 3,853 | 1,403 | 5,255 |
| 1971-1975..... | 281 | 378 | 659 | 1,023 | 191 | 1,214 | 1,304 | 569 | 1,873 |
| 1976-1980..... | 1,805 | 711 | 2,516 | 1,254 | 219 | 1,474 | 3,060 | 930 | 3,990 |
| 1981..... | 984 | .. | 984 | 1,238 | .. | 1,238 | 2,222 | .. | 2,222 |
| 1982 to survey date. | .. | .. | .. | .. | .. | .. | .. | .. | .. |
| OTHER THAN MAIN ENGLISH-SPEAKING COUNTRIES..... | 9,638 | 5,659 | 15,296 | 8,226 | 458 | 8,684 | 17,864 | 6,117 | 23,981 |
| Before 1966..... | 2,567 | 2,708 | 5,275 | 2,144 | 338 | 2,482 | 4,710 | 3,047 | 7,757 |
| 1966-1970..... | 1,280 | 1,089 | 2,369 | 1,237 | .. | 1,237 | 2,517 | 1,089 | 3,606 |
| 1971-1975..... | 1,765 | 1,222 | 2,987 | 1,777 | .. | 1,777 | 3,542 | 1,222 | 4,764 |
| 1976-1980..... | 4,026 | 416 | 4,442 | 2,847 | 120 | 2,967 | 6,873 | 536 | 7,409 |
| 1981..... | .. | 224 | 224 | 222 | .. | 222 | 222 | 224 | 446 |
| 1982 to survey date. | .. | .. | .. | .. | .. | .. | .. | .. | .. |
| TOTAL BORN OUTSIDE AUSTRALIA..... | 14,527 | 8,331 | 22,858 | 18,040 | 1,832 | 19,872 | 32,567 | 10,163 | 42,730 |
| Before 1966..... | 3,630 | 3,553 | 7,183 | 5,344 | 639 | 5,983 | 8,974 | 4,192 | 13,166 |
| 1966-1970..... | 2,036 | 1,827 | 3,863 | 4,334 | 664 | 4,998 | 6,370 | 2,491 | 8,861 |
| 1971-1975..... | 2,046 | 1,600 | 3,646 | 2,800 | 191 | 2,991 | 4,846 | 1,791 | 6,637 |
| 1976-1980..... | 5,831 | 1,127 | 6,958 | 4,102 | 339 | 4,441 | 9,933 | 1,466 | 11,399 |
| 1981..... | 984 | 224 | 1,208 | 1,460 | .. | 1,460 | 2,444 | 224 | 2,668 |
| 1982 to survey date. | .. | .. | .. | .. | .. | .. | .. | .. | .. |
| Total..... | 26,602 | 26,052 | 52,653 | 65,358 | 13,215 | 78,574 | 91,960 | 39,267 | 131,227 |

See footnotes at end of table.

HUR900 TABLE UE3 : UNEMPLOYED PERSONS AGED 15 YEARS AND OVER IN MARCH 1981 BY SEX • STATE • AREA • MARITAL STATUS •
 LOOKING FOR FULL-TIME OR PART-TIME WORK • COUNTRY OF BIRTH AND YEAR OF ARRIVAL ON 1981 CENSUS BENCHMARKS-Continued

Unemployed, Australia, Metropolitan, Persons

| | MARRIED | | | NOT MARRIED | | | TOTAL | | |
|---|----------------------------|----------------------------|--------|----------------------------|----------------------------|---------|----------------------------|----------------------------|---------|
| | Looking for full-time work | Looking for part-time work | Total | Looking for full-time work | Looking for part-time work | Total | Looking for full-time work | Looking for part-time work | Total |
| Born in Australia... | 31,121 | 19,041 | 50,161 | 102,398 | 18,946 | 121,344 | 133,518 | 37,987 | 171,505 |
| MAIN ENGLISH-SPEAKING COUNTRIES..... | 11,738 | 2,995 | 14,733 | 22,008 | 2,815 | 24,823 | 33,746 | 5,810 | 39,556 |
| Before 1966..... | 4,091 | 1,168 | 5,258 | 8,590 | 886 | 9,475 | 12,680 | 2,053 | 14,733 |
| 1966-1970..... | 1,721 | 739 | 2,460 | 6,472 | 1,128 | 7,599 | 8,193 | 1,867 | 10,059 |
| 1971-1975..... | 1,235 | 378 | 1,612 | 2,604 | 582 | 3,186 | 3,839 | 960 | 4,799 |
| 1976-1980..... | 3,119 | 711 | 3,830 | 2,200 | 219 | 2,420 | 5,319 | 930 | 6,250 |
| 1981..... | 1,572 | .. | 1,572 | 2,142 | .. | 2,142 | 3,715 | .. | 3,715 |
| 1982 to survey date. | .. | .. | .. | .. | .. | .. | .. | .. | .. |
| OTHER THAN MAIN ENGLISH-SPEAKING COUNTRIES..... | 27,804 | 5,764 | 33,569 | 16,738 | 1,165 | 17,903 | 44,543 | 6,929 | 51,471 |
| Before 1966..... | 8,771 | 2,708 | 11,479 | 4,773 | 338 | 5,112 | 13,544 | 3,047 | 16,591 |
| 1966-1970..... | 5,060 | 1,089 | 6,148 | 3,204 | 205 | 3,409 | 8,264 | 1,293 | 9,557 |
| 1971-1975..... | 5,437 | 1,222 | 6,659 | 3,351 | .. | 3,351 | 8,789 | 1,222 | 10,011 |
| 1976-1980..... | 8,536 | 521 | 9,058 | 5,188 | 622 | 5,809 | 13,724 | 1,143 | 14,867 |
| 1981..... | .. | 224 | 224 | 222 | .. | 222 | 222 | 224 | 446 |
| 1982 to survey date. | .. | .. | .. | .. | .. | .. | .. | .. | .. |
| TOTAL BORN OUTSIDE AUSTRALIA..... | 39,542 | 8,759 | 48,302 | 38,746 | 3,979 | 42,725 | 78,289 | 12,739 | 91,027 |
| Before 1966..... | 12,862 | 3,876 | 16,738 | 13,363 | 1,224 | 14,587 | 26,225 | 5,100 | 31,324 |
| 1966-1970..... | 6,781 | 1,827 | 8,608 | 9,676 | 1,333 | 11,008 | 16,457 | 3,160 | 19,617 |
| 1971-1975..... | 6,672 | 1,600 | 8,272 | 5,956 | 582 | 6,538 | 12,628 | 2,182 | 14,809 |
| 1976-1980..... | 11,655 | 1,232 | 12,888 | 7,388 | 841 | 8,229 | 19,043 | 2,073 | 21,116 |
| 1981..... | 1,572 | 224 | 1,796 | 2,364 | .. | 2,364 | 3,936 | 224 | 4,160 |
| 1982 to survey date. | .. | .. | .. | .. | .. | .. | .. | .. | .. |
| Total..... | 70,663 | 27,800 | 98,463 | 141,144 | 22,926 | 164,069 | 211,807 | 50,726 | 262,532 |

See footnotes at end of table.

HUR900 TABLE UES : UNEMPLOYED PERSONS AGED 15 YEARS AND OVER IN MARCH 1981 BY SEX • STATE • AREA • MARITAL STATUS •
 LOOKING FOR FULL-TIME OR PART-TIME WORK • COUNTRY OF BIRTH AND YEAR OF ARRIVAL ON 1981 CENSUS BENCHMARKS-Continued

Unemployed, Australia, Extra-metropolitan, Males

| | MARRIED | | | NOT MARRIED | | | TOTAL | | |
|---|----------------------------|----------------------------|--------|----------------------------|----------------------------|--------|----------------------------|----------------------------|--------|
| | Looking for full-time work | Looking for part-time work | Total | Looking for full-time work | Looking for part-time work | Total | Looking for full-time work | Looking for part-time work | Total |
| Born in Australia... | 19,835 | 906 | 20,741 | 37,433 | 2,708 | 40,141 | 57,267 | 3,614 | 60,881 |
| MAIN ENGLISH-SPEAKING COUNTRIES..... | 1,865 | 741 | 2,606 | 2,149 | 1,124 | 3,273 | 4,014 | 1,865 | 5,879 |
| Before 1966..... | 320 | 252 | 572 | 695 | .. | 695 | 1,016 | 252 | 1,267 |
| 1966-1970..... | 736 | 111 | 846 | 616 | 226 | 842 | 1,352 | 337 | 1,689 |
| 1971-1975..... | 544 | 165 | 709 | 185 | .. | 185 | 729 | 165 | 894 |
| 1976-1980..... | 264 | 214 | 479 | 482 | 314 | 797 | 747 | 528 | 1,275 |
| 1981..... | .. | .. | .. | 170 | 584 | 754 | 170 | 584 | 754 |
| 1982 to survey date. | .. | .. | .. | .. | .. | .. | .. | .. | .. |
| OTHER THAN MAIN ENGLISH-SPEAKING COUNTRIES..... | 3,950 | 321 | 4,271 | 1,551 | 249 | 1,800 | 5,501 | 570 | 6,071 |
| Before 1966..... | 2,534 | 321 | 2,855 | 979 | 102 | 1,081 | 3,514 | 423 | 3,936 |
| 1966-1970..... | 341 | .. | 341 | 572 | .. | 572 | 913 | .. | 913 |
| 1971-1975..... | 672 | .. | 672 | .. | 147 | 147 | 672 | 147 | 819 |
| 1976-1980..... | 235 | .. | 235 | .. | .. | .. | 235 | .. | 235 |
| 1981..... | 167 | .. | 167 | .. | .. | .. | 167 | .. | 167 |
| 1982 to survey date. | .. | .. | .. | .. | .. | .. | .. | .. | .. |
| TOTAL BORN OUTSIDE AUSTRALIA..... | 5,815 | 1,062 | 6,877 | 3,700 | 1,373 | 5,073 | 9,515 | 2,435 | 11,950 |
| Before 1966..... | 2,855 | 573 | 3,427 | 1,674 | 102 | 1,776 | 4,529 | 674 | 5,204 |
| 1966-1970..... | 1,077 | 111 | 1,188 | 1,188 | 226 | 1,414 | 2,265 | 337 | 2,602 |
| 1971-1975..... | 1,216 | 165 | 1,380 | 185 | 147 | 333 | 1,401 | 312 | 1,713 |
| 1976-1980..... | 500 | 214 | 714 | 482 | 314 | 797 | 982 | 528 | 1,510 |
| 1981..... | 167 | .. | 167 | 170 | 584 | 754 | 337 | 584 | 921 |
| 1982 to survey date. | .. | .. | .. | .. | .. | .. | .. | .. | .. |
| Total..... | 25,650 | 1,968 | 27,617 | 41,132 | 4,081 | 45,214 | 66,782 | 6,049 | 72,831 |

See footnotes at end of table.

HUR900 TABLE UE3 : UNEMPLOYED PERSONS AGED 15 YEARS AND OVER IN MARCH 1981 BY SEX • STATE • AREA • MARITAL STATUS •
 LOOKING FOR FULL-TIME OR PART-TIME WORK • COUNTRY OF BIRTH AND YEAR OF ARRIVAL ON 1981 CENSUS BENCHMARKS-Continued

Unemployed, Australia, Extra-metropolitan, Females

| | MARRIED | | | NOT MARRIED | | | TOTAL | | |
|---|----------------------------------|----------------------------------|--------|----------------------------------|----------------------------------|--------|----------------------------------|----------------------------------|--------|
| | Looking for full-time work | Looking for part-time work | Total | Looking for full-time work | Looking for part-time work | Total | Looking for full-time work | Looking for part-time work | Total |
| Born in Australia... | 10,458 | 12,981 | 23,439 | 36,708 | 5,247 | 41,955 | 47,166 | 18,228 | 65,394 |
| MAIN ENGLISH- SPEAKING COUNTRIES..... | 1,892 | 1,403 | 3,295 | 2,912 | 880 | 3,792 | 4,805 | 2,283 | 7,087 |
| Before 1966..... | 251 | 261 | 512 | 609 | 103 | 712 | 859 | 364 | 1,223 |
| 1966-1970..... | 349 | 527 | 876 | 648 | 133 | 781 | 998 | 660 | 1,657 |
| 1971-1975..... | 222 | 615 | 837 | 1,033 | 162 | 1,196 | 1,255 | 778 | 2,033 |
| 1976-1980..... | 853 | .. | 853 | 228 | 186 | 414 | 1,081 | 186 | 1,267 |
| 1981..... | 217 | .. | 217 | 395 | 296 | 690 | 612 | 296 | 907 |
| 1982 to survey date. | .. | .. | .. | .. | .. | .. | .. | .. | .. |
| OTHER THAN MAIN ENGLISH-SPEAKING COUNTRIES..... | 1,825 | 2,169 | 3,994 | 1,033 | 474 | 1,508 | 2,858 | 2,643 | 5,501 |
| Before 1966..... | 246 | 972 | 1,218 | 429 | 289 | 717 | 674 | 1,261 | 1,935 |
| 1966-1970..... | 650 | 97 | 747 | 411 | 186 | 597 | 1,061 | 283 | 1,344 |
| 1971-1975..... | 342 | .. | 342 | 193 | .. | 193 | 536 | .. | 536 |
| 1976-1980..... | 423 | 719 | 1,143 | .. | .. | .. | 423 | 719 | 1,143 |
| 1981..... | 164 | 380 | 544 | .. | .. | .. | 164 | 380 | 544 |
| 1982 to survey date. | .. | .. | .. | .. | .. | .. | .. | .. | .. |
| TOTAL BORN OUTSIDE AUSTRALIA..... | 3,717 | 3,571 | 7,289 | 3,946 | 1,355 | 5,300 | 7,663 | 4,926 | 12,589 |
| Before 1966..... | 497 | 1,233 | 1,730 | 1,037 | 392 | 1,429 | 1,534 | 1,625 | 3,158 |
| 1966-1970..... | 999 | 624 | 1,623 | 1,060 | 319 | 1,378 | 2,059 | 943 | 3,001 |
| 1971-1975..... | 564 | 615 | 1,179 | 1,227 | 162 | 1,389 | 1,791 | 778 | 2,568 |
| 1976-1980..... | 1,277 | 719 | 1,996 | 228 | 186 | 414 | 1,505 | 906 | 2,410 |
| 1981..... | 381 | 380 | 761 | 395 | 296 | 690 | 775 | 675 | 1,451 |
| 1982 to survey date. | .. | .. | .. | .. | .. | .. | .. | .. | .. |
| Total..... | 14,175 | 16,552 | 30,728 | 40,654 | 6,602 | 47,255 | 54,829 | 23,154 | 77,983 |

See footnotes at end of table.

HUR900 TABLE UE3 : UNEMPLOYED PERSONS AGED 15 YEARS AND OVER IN MARCH 1981 BY SEX • STATE • AREA • MARITAL STATUS •
 LOOKING FOR FULL-TIME OR PART-TIME WORK • COUNTRY OF BIRTH AND YEAR OF ARRIVAL ON 1981 CENSUS BENCHMARKS-Continued

Unemployed, Australia, Extra-metropolitan, Persons

| | MARRIED | | | NOT MARRIED | | | TOTAL | | |
|--|----------------------------|----------------------------|--------|----------------------------|----------------------------|--------|----------------------------|----------------------------|---------|
| | Looking for full-time work | Looking for part-time work | Total | Looking for full-time work | Looking for part-time work | Total | Looking for full-time work | Looking for part-time work | Total |
| Born in Australia... MAIN ENGLISH-SPEAKING COUNTRIES..... | 30,293 | 13,887 | 44,180 | 74,141 | 7,955 | 82,096 | 104,433 | 21,842 | 126,276 |
| Before 1966..... | 3,757 | 2,143 | 5,901 | 5,061 | 2,005 | 7,066 | 8,818 | 4,148 | 12,966 |
| 1966-1970..... | 571 | 513 | 1,084 | 1,304 | 103 | 1,407 | 1,875 | 616 | 2,490 |
| 1971-1975..... | 1,085 | 637 | 1,722 | 1,264 | 359 | 1,624 | 2,349 | 997 | 3,346 |
| 1976-1980..... | 766 | 780 | 1,546 | 1,219 | 162 | 1,381 | 1,985 | 942 | 2,927 |
| 1981..... | 1,118 | 214 | 1,332 | 710 | 500 | 1,211 | 1,828 | 714 | 2,542 |
| 1982 to survey date. | 217 | .. | 217 | 565 | 879 | 1,444 | 782 | 879 | 1,661 |
| OTHER THAN MAIN ENGLISH-SPEAKING COUNTRIES..... | .. | .. | .. | .. | .. | .. | .. | .. | .. |
| Before 1966..... | 5,775 | 2,490 | 8,264 | 2,584 | 723 | 3,308 | 8,359 | 3,213 | 11,572 |
| 1966-1970..... | 2,780 | 1,293 | 4,073 | 1,408 | 390 | 1,798 | 4,188 | 1,683 | 5,872 |
| 1971-1975..... | 991 | 97 | 1,088 | 983 | 186 | 1,169 | 1,974 | 283 | 2,257 |
| 1976-1980..... | 1,014 | .. | 1,014 | 193 | 147 | 341 | 1,207 | 147 | 1,355 |
| 1981..... | 659 | 719 | 1,378 | .. | .. | .. | 659 | 719 | 1,378 |
| 1982 to survey date. | 331 | 380 | 711 | .. | .. | .. | 331 | 380 | 711 |
| TOTAL BORN OUTSIDE AUSTRALIA..... | 9,532 | 4,633 | 14,165 | 7,645 | 2,728 | 10,373 | 17,178 | 7,361 | 24,539 |
| Before 1966..... | 3,351 | 1,806 | 5,157 | 2,712 | 493 | 3,205 | 6,063 | 2,299 | 8,362 |
| 1966-1970..... | 2,076 | 734 | 2,811 | 2,247 | 545 | 2,792 | 4,324 | 1,280 | 5,603 |
| 1971-1975..... | 1,780 | 780 | 2,560 | 1,412 | 310 | 1,722 | 3,192 | 1,089 | 4,281 |
| 1976-1980..... | 1,776 | 933 | 2,710 | 710 | 500 | 1,211 | 2,487 | 1,434 | 3,920 |
| 1981..... | 548 | 380 | 928 | 565 | 879 | 1,444 | 1,113 | 1,259 | 2,372 |
| 1982 to survey date. | .. | .. | .. | .. | .. | .. | .. | .. | .. |
| Total..... | 39,825 | 18,520 | 58,345 | 81,786 | 10,683 | 92,469 | 121,611 | 29,203 | 150,814 |

See footnotes at end of table.

HUR900 TABLE UE3 : UNEMPLOYED PERSONS AGED 15 YEARS AND OVER IN MARCH 1981 BY SEX * STATE * AREA * MARITAL STATUS *
 LOOKING FOR FULL-TIME OR PART-TIME WORK * COUNTRY OF BIRTH AND YEAR OF ARRIVAL ON 1981 CENSUS BENCHMARKS-Continued

Unemployed, Australia, Total, Males

| | MARRIED | | | NOT MARRIED | | | TOTAL | | |
|---|----------------------------|----------------------------|--------|----------------------------|----------------------------|---------|----------------------------|----------------------------|---------|
| | Looking for full-time work | Looking for part-time work | Total | Looking for full-time work | Looking for part-time work | Total | Looking for full-time work | Looking for part-time work | Total |
| Born in Australia... | 38,881 | 2,226 | 41,107 | 92,511 | 10,272 | 102,783 | 131,395 | 12,498 | 143,890 |
| MAIN ENGLISH-SPEAKING COUNTRIES..... | 8,713 | 1,064 | 9,777 | 14,343 | 2,565 | 16,908 | 23,056 | 3,629 | 26,685 |
| Before 1966..... | 3,348 | 575 | 3,922 | 6,084 | 585 | 6,669 | 9,432 | 1,160 | 10,591 |
| 1966-1970..... | 1,702 | 111 | 1,812 | 3,990 | 691 | 4,681 | 5,692 | 801 | 6,493 |
| 1971-1975..... | 1,497 | 165 | 1,662 | 1,767 | 391 | 2,158 | 3,264 | 556 | 3,820 |
| 1976-1980..... | 1,578 | 214 | 1,792 | 1,428 | 314 | 1,743 | 3,007 | 528 | 3,535 |
| 1981..... | 588 | .. | 588 | 1,074 | 584 | 1,658 | 1,663 | 584 | 2,246 |
| 1982 to survey date. | .. | .. | .. | .. | .. | .. | .. | .. | .. |
| OTHER THAN MAIN ENGLISH-SPEAKING COUNTRIES..... | 22,117 | 427 | 22,543 | 10,063 | 955 | 11,018 | 32,180 | 1,382 | 33,562 |
| Before 1966..... | 8,739 | 321 | 9,060 | 3,609 | 102 | 3,711 | 12,348 | 423 | 12,771 |
| 1966-1970..... | 4,121 | .. | 4,121 | 2,539 | 205 | 2,744 | 6,660 | 205 | 6,865 |
| 1971-1975..... | 4,345 | .. | 4,345 | 1,574 | 147 | 1,721 | 5,919 | 147 | 6,066 |
| 1976-1980..... | 4,745 | 106 | 4,851 | 2,340 | 502 | 2,842 | 7,086 | 607 | 7,693 |
| 1981..... | 167 | .. | 167 | .. | .. | .. | 167 | .. | 167 |
| 1982 to survey date. | .. | .. | .. | .. | .. | .. | .. | .. | .. |
| TOTAL BORN OUTSIDE AUSTRALIA..... | 30,830 | 1,490 | 32,320 | 24,406 | 3,520 | 27,926 | 55,236 | 5,010 | 60,247 |
| Before 1966..... | 12,086 | 896 | 12,982 | 9,693 | 687 | 10,380 | 21,780 | 1,582 | 23,362 |
| 1966-1970..... | 5,822 | 111 | 5,933 | 6,529 | 895 | 7,425 | 12,352 | 1,006 | 13,357 |
| 1971-1975..... | 5,842 | 165 | 6,006 | 3,341 | 538 | 3,879 | 9,183 | 703 | 9,886 |
| 1976-1980..... | 6,324 | 320 | 6,643 | 3,769 | 816 | 4,585 | 10,093 | 1,135 | 11,228 |
| 1981..... | 756 | .. | 756 | 1,074 | 584 | 1,658 | 1,830 | 584 | 2,414 |
| 1982 to survey date. | .. | .. | .. | .. | .. | .. | .. | .. | .. |
| Total..... | 69,711 | 3,716 | 73,427 | 116,918 | 13,792 | 130,710 | 186,629 | 17,508 | 204,137 |

See footnotes at end of table.

HUR900 TABLE UES : UNEMPLOYED PERSONS AGED 15 YEARS AND OVER IN MARCH 1981 BY SEX * STATE * AREA * MARITAL STATUS *
 LOOKING FOR FULL-TIME OR PART-TIME WORK * COUNTRY OF BIRTH AND YEAR OF ARRIVAL ON 1981 CENSUS BENCHMARKS-Continued

Unemployed, Australia, Total, Females

| | MARRIED | | | NOT MARRIED | | | TOTAL | | |
|---|----------------------------|----------------------------|--------|----------------------------|----------------------------|---------|----------------------------|----------------------------|---------|
| | Looking for full-time work | Looking for part-time work | Total | Looking for full-time work | Looking for part-time work | Total | Looking for full-time work | Looking for part-time work | Total |
| Born in Australia... | 22,532 | 30,702 | 53,234 | 84,027 | 16,630 | 100,656 | 106,559 | 47,332 | 153,891 |
| MAIN ENGLISH-SPEAKING COUNTRIES..... | 6,782 | 4,075 | 10,857 | 12,726 | 2,254 | 14,980 | 19,508 | 6,329 | 25,837 |
| Before 1966..... | 1,314 | 1,105 | 2,420 | 3,809 | 404 | 4,213 | 5,123 | 1,509 | 6,632 |
| 1966-1970..... | 1,105 | 1,265 | 2,370 | 3,745 | 797 | 4,542 | 4,851 | 2,062 | 6,913 |
| 1971-1975..... | 503 | 993 | 1,496 | 2,056 | 353 | 2,410 | 2,560 | 1,346 | 3,906 |
| 1976-1980..... | 2,659 | 711 | 3,370 | 1,482 | 405 | 1,888 | 4,141 | 1,116 | 5,257 |
| 1981..... | 1,201 | .. | 1,201 | 1,633 | 296 | 1,928 | 2,834 | 296 | 3,129 |
| 1982 to survey date. | .. | .. | .. | .. | .. | .. | .. | .. | .. |
| OTHER THAN MAIN ENGLISH-SPEAKING COUNTRIES..... | 11,463 | 7,827 | 19,290 | 9,259 | 933 | 10,192 | 20,722 | 8,760 | 29,482 |
| Before 1966..... | 2,813 | 3,680 | 6,493 | 2,572 | 627 | 3,199 | 5,385 | 4,307 | 9,692 |
| 1966-1970..... | 1,930 | 1,186 | 3,116 | 1,648 | 186 | 1,834 | 3,578 | 1,372 | 4,950 |
| 1971-1975..... | 2,107 | 1,222 | 3,329 | 1,970 | .. | 1,970 | 4,077 | 1,222 | 5,299 |
| 1976-1980..... | 4,449 | 1,135 | 5,585 | 2,847 | 120 | 2,967 | 7,297 | 1,255 | 8,552 |
| 1981..... | 164 | 604 | 768 | 222 | .. | 222 | 385 | 604 | 989 |
| 1982 to survey date. | .. | .. | .. | .. | .. | .. | .. | .. | .. |
| TOTAL BORN OUTSIDE AUSTRALIA..... | 18,245 | 11,902 | 30,147 | 21,985 | 3,187 | 25,172 | 40,230 | 15,089 | 55,319 |
| Before 1966..... | 4,127 | 4,786 | 8,913 | 6,381 | 1,030 | 7,412 | 10,508 | 5,816 | 16,324 |
| 1966-1970..... | 3,035 | 2,451 | 5,486 | 5,393 | 983 | 6,376 | 8,429 | 3,434 | 11,862 |
| 1971-1975..... | 2,610 | 2,215 | 4,825 | 4,027 | 353 | 4,380 | 6,637 | 2,568 | 9,205 |
| 1976-1980..... | 7,108 | 1,846 | 8,954 | 4,329 | 525 | 4,855 | 11,437 | 2,371 | 13,809 |
| 1981..... | 1,365 | 604 | 1,969 | 1,854 | 296 | 2,150 | 3,219 | 899 | 4,118 |
| 1982 to survey date. | .. | .. | .. | .. | .. | .. | .. | .. | .. |
| Total..... | 40,777 | 42,604 | 83,381 | 106,012 | 19,817 | 125,829 | 146,789 | 62,421 | 209,210 |

See footnotes at end of table.

**HUR900 TABLE UE3 : UNEMPLOYED PERSONS AGED 15 YEARS AND OVER IN MARCH 1981 BY SEX * STATE * AREA * MARITAL STATUS *
 LOOKING FOR FULL-TIME OR PART-TIME WORK * COUNTRY OF BIRTH AND YEAR OF ARRIVAL ON 1981 CENSUS BENCHMARKS-Continued**

Unemployed, Australia, Total, Persons

| | MARRIED | | | NOT MARRIED | | | TOTAL | | |
|---|----------------------------|----------------------------|---------|----------------------------|----------------------------|---------|----------------------------|----------------------------|---------|
| | Looking for full-time work | Looking for part-time work | Total | Looking for full-time work | Looking for part-time work | Total | Looking for full-time work | Looking for part-time work | Total |
| Born in Australia... | 61,414 | 32,928 | 94,341 | 176,538 | 26,902 | 203,440 | 237,952 | 59,829 | 297,781 |
| MAIN ENGLISH-SPEAKING COUNTRIES..... | 15,495 | 5,139 | 20,634 | 27,069 | 4,819 | 31,888 | 42,564 | 9,958 | 52,522 |
| Before 1966..... | 4,662 | 1,680 | 6,342 | 9,893 | 989 | 10,882 | 14,555 | 2,669 | 17,224 |
| 1966-1970..... | 2,807 | 1,376 | 4,183 | 7,736 | 1,487 | 9,223 | 10,542 | 2,863 | 13,405 |
| 1971-1975..... | 2,001 | 1,158 | 3,158 | 3,823 | 744 | 4,567 | 5,824 | 1,902 | 7,725 |
| 1976-1980..... | 4,237 | 925 | 5,162 | 2,911 | 719 | 3,630 | 7,147 | 1,644 | 8,792 |
| 1981..... | 1,789 | .. | 1,789 | 2,707 | 879 | 3,586 | 4,496 | 879 | 5,376 |
| 1982 to survey date. | .. | .. | .. | .. | .. | .. | .. | .. | .. |
| OTHER THAN MAIN ENGLISH-SPEAKING COUNTRIES..... | 33,579 | 8,254 | 41,833 | 19,323 | 1,888 | 21,210 | 52,902 | 10,142 | 63,043 |
| Before 1966..... | 11,551 | 4,001 | 15,553 | 6,181 | 729 | 6,910 | 17,733 | 4,730 | 22,463 |
| 1966-1970..... | 6,051 | 1,186 | 7,236 | 4,187 | 391 | 4,578 | 10,238 | 1,576 | 11,814 |
| 1971-1975..... | 6,451 | 1,222 | 7,673 | 3,545 | 147 | 3,692 | 9,996 | 1,369 | 11,365 |
| 1976-1980..... | 9,195 | 1,241 | 10,436 | 5,188 | 622 | 5,809 | 14,383 | 1,862 | 16,245 |
| 1981..... | 331 | 604 | 935 | 222 | .. | 222 | 553 | 604 | 1,157 |
| 1982 to survey date. | .. | .. | .. | .. | .. | .. | .. | .. | .. |
| TOTAL BORN OUTSIDE AUSTRALIA..... | 49,075 | 13,392 | 62,467 | 46,392 | 6,707 | 53,099 | 95,466 | 20,099 | 115,566 |
| Before 1966..... | 16,213 | 5,682 | 21,895 | 16,074 | 1,717 | 17,792 | 32,288 | 7,399 | 39,686 |
| 1966-1970..... | 8,857 | 2,562 | 11,419 | 11,923 | 1,878 | 13,801 | 20,780 | 4,440 | 25,220 |
| 1971-1975..... | 8,452 | 2,379 | 10,831 | 7,368 | 891 | 8,259 | 15,820 | 3,271 | 19,091 |
| 1976-1980..... | 13,432 | 2,166 | 15,598 | 8,098 | 1,341 | 9,439 | 21,530 | 3,507 | 25,037 |
| 1981..... | 2,120 | 604 | 2,724 | 2,928 | 879 | 3,808 | 5,049 | 1,483 | 6,532 |
| 1982 to survey date. | .. | .. | .. | .. | .. | .. | .. | .. | .. |
| Total..... | 110,488 | 46,320 | 156,808 | 222,930 | 33,609 | 256,538 | 333,418 | 79,929 | 413,347 |

.. Cell estimate is zero

HUR900 TABLE UE7 : UNEMPLOYED PERSONS AGED 15 YEARS AND OVER IN MARCH 1981 BY SEX • MARITAL STATUS • FULLTIME /PARTTIME STATUS • AGE • DURATION OF UNEMPLOYMENT • SCHOOL ATTENDANCE ON 1981 CENSUS BENCHMARKS

Unemployed, Males

| | Under 2 | 2 and under 4 | 4 and under 8 | 8 and under 13 | 13 and under 26 | 26 AND UNDER 39 | 39 and under 52 | 52 and under 65 | 65 and under 78 | 78 and under 91 | 91 and under 104 | 104 and over | Total une- mplo- yed | AVERA- GE DURA- TION | MEDIA- N DURA- TION |
|--------------------------------------|------------|---------------------|---------------------|----------------------|-----------------------|-----------------------|-----------------------|-----------------------|-----------------------|-----------------------|------------------------|--------------------|-------------------------------|-------------------------------|------------------------------|
| Looking for full-time work | | | | | | | | | | | | | | | |
| 15-19 | | | | | | | | | | | | | | | |
| Attending school | 615 | 559 | 250 | 1,228 | 746 | 267 | .. | .. | .. | .. | .. | .. | 3,664 | 8.899 | 8.0 |
| Left school before 1982.. | 3,583 | 5,131 | 4,569 | 9,173 | 9,081 | 3,337 | 1,072 | 2,530 | 819 | 1,789 | 316 | 1,530 | 42,930 | 23.320 | 12.0 |
| Left school 1982 to survey date..... | 4,198 | 5,690 | 4,819 | 10,400 | 9,827 | 3,605 | 1,072 | 2,530 | 819 | 1,789 | 316 | 1,530 | 46,594 | 22.186 | 11.0 |
| 15-19..... | 4,198 | 5,690 | 4,819 | 10,400 | 9,827 | 3,605 | 1,072 | 2,530 | 819 | 1,789 | 316 | 1,530 | 46,594 | 22.186 | 11.0 |
| 20-24..... | 4,365 | 4,772 | 7,236 | 5,482 | 7,736 | 6,379 | 1,180 | 2,931 | 437 | 222 | 558 | 3,809 | 45,107 | 28.897 | 13.0 |
| 20+..... | 13,095 | 13,741 | 18,106 | 17,642 | 22,651 | 15,836 | 5,537 | 9,094 | 2,611 | 2,945 | 1,591 | 17,185 | 140,035 | 38.425 | 15.1 |
| 25-34..... | 5,529 | 4,896 | 5,873 | 7,229 | 6,561 | 3,440 | 1,193 | 3,022 | 342 | 943 | 816 | 3,783 | 43,627 | 30.549 | 10.1 |
| 25+..... | 8,729 | 8,969 | 10,870 | 12,160 | 14,915 | 9,457 | 4,356 | 6,163 | 2,175 | 2,724 | 1,033 | 13,376 | 94,928 | 42.953 | 18.0 |
| 35-44..... | 2,102 | 2,274 | 1,774 | 2,149 | 2,049 | 2,477 | 1,012 | 682 | 435 | .. | 217 | 2,862 | 18,032 | 36.663 | 17.0 |
| 45-54..... | 642 | 1,261 | 3,028 | 1,908 | 3,554 | 2,239 | 1,201 | 1,309 | 535 | 1,244 | .. | 2,446 | 19,367 | 57.092 | 22.0 |
| 55+..... | 457 | 537 | 196 | 874 | 2,751 | 1,302 | 950 | 1,151 | 863 | 537 | .. | 4,285 | 13,903 | 70.336 | 48.2 |
| Total age..... | 17,293 | 19,431 | 22,925 | 28,042 | 32,478 | 19,441 | 6,609 | 11,624 | 3,430 | 4,734 | 1,908 | 18,715 | 186,629 | 34.371 | 13.1 |
| Looking for part-time work | | | | | | | | | | | | | | | |
| 15-19 | | | | | | | | | | | | | | | |
| Attending school | 442 | 1,530 | 703 | 1,673 | 577 | 356 | 327 | 205 | .. | .. | .. | 212 | 6,024 | 15.456 | 8.0 |
| Left school before 1982.. | 130 | 954 | 847 | 651 | 318 | .. | .. | .. | .. | .. | .. | 71 | 2,971 | 9.421 | 4.0 |
| Left school 1982 to survey date..... | 572 | 2,483 | 1,550 | 2,324 | 895 | 356 | 327 | 205 | .. | .. | .. | 283 | 8,995 | 13.463 | 6.0 |
| 15-19..... | 572 | 2,483 | 1,550 | 2,324 | 895 | 356 | 327 | 205 | .. | .. | .. | 283 | 8,995 | 13.463 | 6.0 |
| 20-24..... | 610 | 953 | 953 | 451 | 56 | .. | .. | .. | .. | .. | .. | .. | 3,023 | 4.145 | 3.0 |
| 20+..... | 1,635 | 1,397 | 2,005 | 998 | 482 | .. | 92 | 779 | .. | 120 | 171 | 834 | 8,513 | 28.496 | 6.0 |
| 25-34..... | 106 | 348 | 229 | 68 | 106 | .. | .. | 367 | .. | .. | .. | 147 | 1,371 | 46.255 | 12.0 |
| 25+..... | 1,025 | 444 | 1,052 | 547 | 426 | .. | 92 | 779 | .. | 120 | 171 | 834 | 5,490 | 41.906 | 8.1 |
| 35-44..... | 428 | .. | 449 | .. | 111 | .. | .. | 235 | .. | .. | .. | .. | 1,222 | 13.179 | 4.0 |
| 45-54..... | .. | 96 | 165 | 96 | .. | .. | .. | .. | .. | .. | .. | 482 | 839 | 78.712 | 104.1 |
| 55+..... | 492 | .. | 209 | 383 | 209 | .. | 92 | 177 | .. | 120 | 171 | 204 | 2,057 | 41.068 | 9.0 |
| Total age..... | 2,207 | 3,881 | 3,555 | 3,322 | 1,377 | 356 | 419 | 984 | .. | 120 | 171 | 1,117 | 17,508 | 20.773 | 6.0 |
| Total | | | | | | | | | | | | | | | |
| 15-19 | | | | | | | | | | | | | | | |
| Attending school | 1,057 | 2,089 | 953 | 2,900 | 1,323 | 627 | 327 | 205 | .. | .. | .. | 212 | 9,689 | 12.976 | 8.0 |
| Left school before 1982.. | 3,713 | 6,085 | 5,415 | 9,824 | 9,399 | 3,337 | 1,072 | 2,530 | 819 | 1,789 | 316 | 1,602 | 45,901 | 22.421 | 11.0 |

See footnotes at end of table.

HUR900 TABLE UE7 : UNEMPLOYED PERSONS AGED 15 YEARS AND OVER IN MARCH 1981 BY SEX • MARITAL STATUS • FULLTIME /PARTTIME STATUS • AGE • DURATION OF UNEMPLOYMENT • SCHOOL ATTENDANCE ON 1981 CENSUS BENCHMARKS-Continued

Unemployed, Males

| | Under 2 | 2 and under 4 | 4 and under 8 | 8 and under 13 | 13 and under 26 | 26 AND UNDER 39 | 39 and under 52 | 52 and under 65 | 65 and under 78 | 78 and under 91 | 91 and under 104 | 104 and over | Total un- emplo- yed | AVERA- GE DURA- TION | MEDIAN DURA- TION |
|--|------------|---------------------|---------------------|----------------------|-----------------------|-----------------------|-----------------------|-----------------------|-----------------------|-----------------------|------------------------|--------------------|-------------------------------|-------------------------------|-------------------------|
| Total 15-19 Left school 1982 to survey date..... | | | | | | | | | | | | | | | |
| 15-19..... | 4,770 | 8,174 | 6,369 | 12,724 | 10,722 | 3,960 | 1,399 | 2,735 | 819 | 1,789 | 316 | 1,814 | 55,589 | 20.775 | 10.0 |
| 20-24..... | 4,975 | 5,725 | 8,189 | 5,933 | 7,792 | 6,379 | 1,180 | 2,931 | 437 | 222 | 558 | 3,809 | 48,130 | 27.342 | 12.0 |
| 20+..... | 14,730 | 15,138 | 20,111 | 18,640 | 23,132 | 15,836 | 5,629 | 9,873 | 2,611 | 3,065 | 1,762 | 18,019 | 148,548 | 37.856 | 14.1 |
| 25-34..... | 5,635 | 5,245 | 6,102 | 7,297 | 6,667 | 3,440 | 1,193 | 3,389 | 342 | 943 | 816 | 3,930 | 44,998 | 31.028 | 11.0 |
| 25+..... | 9,755 | 9,413 | 11,922 | 12,707 | 15,340 | 9,457 | 4,449 | 6,943 | 2,175 | 2,843 | 1,204 | 14,209 | 100,417 | 42.896 | 17.1 |
| 35-44..... | 2,530 | 2,274 | 2,223 | 2,149 | 2,159 | 2,477 | 1,012 | 917 | 435 | .. | 217 | 2,862 | 19,254 | 35.172 | 14.0 |
| 45-54..... | 642 | 1,357 | 3,192 | 2,005 | 3,554 | 2,239 | 1,201 | 1,309 | 535 | 1,244 | .. | 2,928 | 20,206 | 57.990 | 22.0 |
| 55+..... | 948 | 537 | 405 | 1,257 | 2,960 | 1,302 | 1,042 | 1,328 | 863 | 657 | 171 | 4,489 | 15,960 | 66.563 | 45.2 |
| Total age..... | 19,500 | 23,312 | 26,480 | 31,364 | 33,854 | 19,796 | 7,028 | 12,608 | 3,430 | 4,854 | 2,078 | 19,832 | 204,137 | 33.205 | 13.0 |

See footnotes at end of table.

HUR900 TABLE UE7 : UNEMPLOYED PERSONS AGED 15 YEARS AND OVER IN MARCH 1981 BY SEX • MARITAL STATUS • FULLTIME /PARTTIME STATUS • AGE • DURATION OF UNEMPLOYMENT • SCHOOL ATTENDANCE ON 1981 CENSUS BENCHMARKS-Continued

Unemployed, Females, MARRIED

| | Under 2 | 2 and under 4 | 4 and under 8 | 8 and under 13 | 13 and under 26 | 26 AND UNDER 39 | 39 and under 52 | 52 and under 65 | 65 and under 78 | 78 and under 91 | 91 and under 104 | 104 and over | Total une- plo- yed | AVERA- GE DURA- TION | MEDIAN DURA- TION |
|--|------------|---------------------|---------------------|----------------------|-----------------------|-----------------------|-----------------------|-----------------------|-----------------------|-----------------------|------------------------|--------------------|------------------------------|-------------------------------|-------------------------|
| Looking for full- time work | | | | | | | | | | | | | | | |
| 15-19 | | | | | | | | | | | | | | | |
| Attending school | .. | .. | .. | .. | .. | .. | .. | .. | .. | .. | .. | .. | .. | .. | .. |
| Left school before 1982.. | 396 | 533 | 261 | 758 | 218 | 140 | .. | 192 | .. | .. | .. | .. | 2,498 | 12.532 | 8.0 |
| Left school 1982 to survey date..... | .. | .. | .. | .. | .. | .. | .. | .. | .. | .. | .. | .. | .. | .. | .. |
| 15-19..... | 396 | 533 | 261 | 758 | 218 | 140 | .. | 192 | .. | .. | .. | .. | 2,498 | 12.532 | 8.0 |
| 20-24..... | 739 | 1,041 | 946 | 1,561 | 853 | 632 | .. | 490 | .. | 100 | 272 | 292 | 6,927 | 41.363 | 9.0 |
| 20+..... | 4,802 | 5,002 | 6,624 | 5,730 | 3,973 | 4,170 | 1,194 | 2,716 | 627 | 539 | 493 | 2,407 | 38,279 | 29.259 | 9.0 |
| 25-34..... | 2,318 | 2,103 | 2,723 | 2,376 | 837 | 1,538 | 417 | 607 | 332 | 215 | 222 | 1,080 | 14,770 | 26.533 | 8.0 |
| 25+..... | 4,063 | 3,961 | 5,678 | 4,170 | 3,120 | 3,538 | 1,194 | 2,226 | 627 | 439 | 222 | 2,115 | 31,352 | 26.585 | 9.0 |
| 35-44..... | 1,067 | 1,270 | 2,208 | 1,385 | 1,787 | 1,528 | 572 | 1,153 | 295 | 224 | .. | 286 | 11,776 | 23.259 | 11.0 |
| 45-54..... | 467 | 588 | 746 | 107 | 155 | 471 | 205 | 465 | .. | .. | .. | 749 | 3,953 | 40.421 | 13.0 |
| 55+..... | 211 | .. | .. | 302 | 341 | .. | .. | .. | .. | .. | .. | 854 | 9.313 | 10.0 | .. |
| Total age..... | 5,198 | 5,535 | 6,886 | 6,489 | 4,191 | 4,310 | 1,194 | 2,908 | 627 | 539 | 493 | 2,407 | 40,777 | 28.235 | 9.0 |
| Looking for part- time work | | | | | | | | | | | | | | | |
| 15-19 | | | | | | | | | | | | | | | |
| Attending school | .. | .. | .. | .. | .. | .. | .. | .. | .. | .. | .. | .. | .. | .. | .. |
| Left school before 1982.. | 351 | 247 | 218 | 203 | 101 | 201 | .. | .. | .. | .. | .. | .. | 1,321 | 8.404 | 4.0 |
| Left school 1982 to survey date..... | .. | .. | .. | .. | .. | .. | .. | .. | .. | .. | .. | .. | .. | .. | .. |
| 15-19..... | 351 | 247 | 218 | 203 | 101 | 201 | .. | .. | .. | .. | .. | .. | 1,321 | 8.404 | 4.0 |
| 20-24..... | 799 | 1,239 | 1,574 | 1,157 | 739 | 138 | .. | .. | .. | .. | .. | 100 | 5,745 | 9.440 | 4.0 |
| 20+..... | 7,490 | 9,067 | 7,593 | 6,029 | 3,141 | 2,228 | 677 | 2,394 | .. | 197 | .. | 2,467 | 41,283 | 19.163 | 4.0 |
| 25-34..... | 3,583 | 5,075 | 3,283 | 2,610 | 989 | 1,194 | 400 | 1,015 | .. | .. | .. | 807 | 18,957 | 14.692 | 4.0 |
| 25+..... | 6,692 | 7,829 | 6,019 | 4,872 | 2,402 | 2,090 | 677 | 2,394 | .. | 197 | .. | 2,367 | 35,538 | 20.735 | 4.0 |
| 35-44..... | 1,776 | 1,619 | 1,775 | 837 | 832 | 681 | 62 | 649 | .. | 96 | .. | 1,189 | 9,516 | 32.815 | 5.0 |
| 45-54..... | 894 | 1,043 | 961 | 949 | 383 | 215 | 215 | 522 | .. | 101 | .. | 370 | 5,654 | 22.433 | 6.0 |
| 55+..... | 439 | 91 | .. | 476 | 197 | .. | .. | 208 | .. | .. | .. | .. | 1,411 | 13.658 | 10.0 |
| Total age..... | 7,842 | 9,315 | 7,811 | 6,232 | 3,242 | 2,429 | 677 | 2,394 | .. | 197 | .. | 2,467 | 42,604 | 18.830 | 4.0 |
| Total | | | | | | | | | | | | | | | |
| 15-19 | | | | | | | | | | | | | | | |
| Attending school | .. | .. | .. | .. | .. | .. | .. | .. | .. | .. | .. | .. | .. | .. | .. |
| Left school before 1982.. | 747 | 780 | 479 | 961 | 318 | 341 | .. | 192 | .. | .. | .. | .. | 3,819 | 11.104 | 4.0 |

See footnotes at end of table.

HUR900 TABLE UE7 : UNEMPLOYED PERSONS AGED 15 YEARS AND OVER IN MARCH 1981 BY SEX • MARITAL STATUS • FULLTIME /PARTTIME STATUS • AGE • DURATION OF UNEMPLOYMENT • SCHOOL ATTENDANCE ON 1981 CENSUS BENCHMARKS-Continued

Unemployed, Females, MARRIED

| | Under 2 | 2 and under 4 | 4 and under 8 | 8 and under 13 | 13 and under 26 | 26 AND UNDER 39 | 39 and under 52 | 52 and under 65 | 65 and under 78 | 78 and under 91 | 91 and under 104 | 104 and over | Total un- emplo- yed | AVERA- GE DURA- TION | MEDIAN DURA- TION |
|--|------------|---------------------|---------------------|----------------------|-----------------------|-----------------------|-----------------------|-----------------------|-----------------------|-----------------------|------------------------|--------------------|-------------------------------|-------------------------------|-------------------------|
| Total 15-19 Left school 1982 to survey date..... | | | | | | | | | | | | | | | |
| 15-19..... | 747 | 780 | 479 | 961 | 318 | 341 | .. | 192 | .. | .. | .. | .. | 3,819 | 11.104 | 4.0 |
| 20-24..... | 1,538 | 2,280 | 2,520 | 2,717 | 1,593 | 770 | .. | 490 | .. | 100 | 272 | 392 | 12,672 | 26.890 | 6.0 |
| 20+..... | 12,292 | 14,070 | 14,217 | 11,759 | 7,115 | 6,398 | 1,871 | 5,110 | 627 | 736 | 493 | 4,874 | 79,562 | 24.021 | 6.0 |
| 25-34..... | 5,901 | 7,179 | 6,007 | 4,986 | 1,826 | 2,732 | 817 | 1,622 | 332 | 215 | 222 | 1,887 | 33,727 | 19.877 | 5.0 |
| 25+..... | 10,754 | 11,790 | 11,697 | 9,042 | 5,522 | 5,628 | 1,871 | 4,620 | 627 | 636 | 222 | 4,482 | 66,890 | 23.477 | 6.0 |
| 35-44..... | 2,843 | 2,889 | 3,983 | 2,222 | 2,619 | 2,209 | 633 | 1,802 | 295 | 320 | .. | 1,476 | 21,292 | 27.530 | 8.0 |
| 45-54..... | 1,361 | 1,631 | 1,707 | 1,056 | 538 | 686 | 421 | 987 | .. | 101 | .. | 1,119 | 9,607 | 29.835 | 8.0 |
| 55+..... | 650 | 91 | .. | 778 | 538 | .. | .. | 208 | .. | .. | .. | .. | 2,265 | 12.020 | 10.0 |
| Total age..... | 13,040 | 14,850 | 14,696 | 12,720 | 7,433 | 6,739 | 1,871 | 5,301 | 627 | 736 | 493 | 4,874 | 83,381 | 23.429 | 6.0 |

See footnotes at end of table.

HUR900 TABLE UE7 : UNEMPLOYED PERSONS AGED 15 YEARS AND OVER IN MARCH 1981 BY SEX • MARITAL STATUS • FULLTIME /PARTTIME STATUS • AGE • DURATION OF UNEMPLOYMENT • SCHOOL ATTENDANCE ON 1981 CENSUS BENCHMARKS-Continued

Unemployed, Females, NOT MARRIED

| | Under 2 | 2 and under 4 | 4 and under 8 | 8 and under 13 | 13 and under 26 | 26 AND UNDER 39 | 39 and under 52 | 52 and under 65 | 65 and under 78 | 78 and under 91 | 91 and under 104 | 104 and over | Total un- emplo- yed | AVERA- GE DURA- TION | MEDIAN DURA- TION |
|--|------------|---------------------|---------------------|----------------------|-----------------------|-----------------------|-----------------------|-----------------------|-----------------------|-----------------------|------------------------|--------------------|-------------------------------|-------------------------------|-------------------------|
| Looking for full- time work | | | | | | | | | | | | | | | |
| 15-19 | | | | | | | | | | | | | | | |
| Attending school | 371 | 222 | 324 | 656 | 819 | 123 | .. | .. | .. | .. | .. | .. | 2,514 | 10.342 | 10.0 |
| Left school before 1982.. | 5,098 | 3,316 | 7,376 | 8,405 | 14,232 | 4,467 | 2,237 | 4,358 | 1,684 | 1,155 | .. | 3,088 | 55,415 | 26.034 | 14.0 |
| Left school 1982 to survey date..... | 5,469 | 3,538 | 7,700 | 9,060 | 15,050 | 4,590 | 2,237 | 4,358 | 1,684 | 1,155 | .. | 3,088 | 57,929 | 25.353 | 14.0 |
| 20-24..... | 2,204 | 1,514 | 3,034 | 5,197 | 4,238 | 1,577 | 1,282 | 1,653 | 295 | 1,191 | 467 | 4,373 | 27,026 | 43.314 | 14.1 |
| 20+..... | 4,947 | 3,299 | 6,281 | 7,796 | 7,260 | 2,637 | 2,206 | 3,749 | 610 | 1,674 | 625 | 7,000 | 48,083 | 40.023 | 14.0 |
| 25-34..... | 1,812 | 1,264 | 1,945 | 1,387 | 1,628 | 519 | 924 | 1,286 | 220 | 307 | 158 | 1,142 | 12,592 | 33.075 | 12.0 |
| 25+..... | 2,743 | 1,785 | 3,246 | 2,598 | 3,022 | 1,060 | 924 | 2,096 | 315 | 484 | 158 | 2,626 | 21,057 | 35.800 | 13.0 |
| 35-44..... | 403 | 318 | 1,040 | 285 | 763 | 326 | .. | 703 | .. | 76 | .. | 637 | 4,551 | 34.121 | 16.0 |
| 45-54..... | 528 | 204 | 262 | 926 | 423 | 215 | .. | 107 | .. | 101 | .. | 377 | 3,141 | 32.524 | 8.1 |
| 55+..... | .. | .. | .. | .. | 208 | .. | .. | 94 | .. | .. | .. | 471 | 773 | 103.38 | 138.4 |
| Total age..... | 10,417 | 6,837 | 13,981 | 16,856 | 22,310 | 7,227 | 4,443 | 8,106 | 2,294 | 2,830 | 625 | 10,087 | 106,012 | 32.007 | 14.0 |
| Looking for part- time work | | | | | | | | | | | | | | | |
| 15-19 | | | | | | | | | | | | | | | |
| Attending school | 942 | 1,083 | 1,052 | 1,711 | 878 | 757 | 367 | 264 | .. | .. | .. | .. | 7,054 | 12.961 | 9.0 |
| Left school before 1982.. | 511 | 1,632 | 712 | 615 | 307 | 107 | .. | 294 | .. | 225 | .. | .. | 4,402 | 13.303 | 4.0 |
| Left school 1982 to survey date..... | 1,453 | 2,714 | 1,764 | 2,326 | 1,185 | 864 | 367 | 559 | .. | 225 | .. | .. | 11,456 | 13.092 | 6.0 |
| 20-24..... | 708 | 524 | 300 | 49 | 213 | 272 | 104 | .. | .. | .. | .. | 272 | 2,441 | 21.743 | 3.0 |
| 20+..... | 1,947 | 773 | 1,973 | 1,202 | 809 | 586 | 201 | 110 | .. | .. | .. | 761 | 8,361 | 19.824 | 5.0 |
| 25-34..... | 105 | 94 | 724 | 651 | 110 | 222 | .. | 110 | .. | .. | .. | 386 | 2,401 | 29.587 | 8.1 |
| 25+..... | 1,239 | 249 | 1,673 | 1,153 | 596 | 314 | 96 | 110 | .. | .. | .. | 489 | 5,919 | 19.032 | 5.0 |
| 35-44..... | 773 | .. | 338 | 402 | 274 | 92 | 96 | .. | .. | .. | .. | .. | 1,976 | 9.533 | 4.0 |
| 45-54..... | 61 | 155 | 611 | 101 | 211 | .. | .. | .. | .. | .. | .. | 103 | 1,242 | 18.095 | 5.0 |
| 55+..... | 300 | .. | .. | .. | .. | .. | .. | .. | .. | .. | .. | .. | 300 | 1.000 | 1.0 |
| Total age..... | 3,400 | 3,488 | 3,737 | 3,528 | 1,994 | 1,450 | 567 | 669 | .. | 225 | .. | 761 | 19,817 | 15.932 | 5.0 |
| Total | | | | | | | | | | | | | | | |
| 15-19 | | | | | | | | | | | | | | | |
| Attending school | 1,313 | 1,304 | 1,377 | 2,366 | 1,697 | 880 | 367 | 264 | .. | .. | .. | .. | 9,568 | 12.273 | 9.0 |
| Left school before 1982.. | 5,609 | 4,948 | 8,088 | 9,019 | 14,538 | 4,574 | 2,237 | 4,652 | 1,684 | 1,380 | .. | 3,088 | 59,817 | 25.098 | 14.0 |

See footnotes at end of table.

HUR900 TABLE UE7 : UNEMPLOYED PERSONS AGED 15 YEARS AND OVER IN MARCH 1981 BY SEX • MARITAL STATUS • FULLTIME /PARTTIME STATUS • AGE • DURATION OF UNEMPLOYMENT • SCHOOL ATTENDANCE ON 1981 CENSUS BENCHMARKS-Continued

Unemployed, Females, NOT MARRIED

| | Under 2 | 2 and under 4 | 4 and under 8 | 8 and under 13 | 13 and under 26 | 26 AND UNDER 39 | 39 and under 52 | 52 and under 65 | 65 and under 78 | 78 and under 91 | 91 and under 104 | 104 and over | Total une- mplo- yed | AVERA- GE DURA- TION | MEDIAN DURA- TION |
|--|------------|---------------------|---------------------|----------------------|-----------------------|-----------------------|-----------------------|-----------------------|-----------------------|-----------------------|------------------------|--------------------|-------------------------------|-------------------------------|-------------------------|
| Total 15-19 Left school 1982 to survey date..... | | | | | | | | | | | | | | | |
| 15-19..... | 6,922 | 6,252 | 9,464 | 11,386 | 16,235 | 5,454 | 2,603 | 4,916 | 1,684 | 1,380 | .. | 3,088 | 69,385 | 23.329 | 13.0 |
| 20-24..... | 2,912 | 2,038 | 3,334 | 5,246 | 4,451 | 1,849 | 1,386 | 1,653 | 295 | 1,191 | 467 | 4,645 | 29,467 | 41.527 | 14.0 |
| 20+..... | 6,894 | 4,072 | 8,254 | 8,998 | 8,069 | 3,223 | 2,406 | 3,859 | 610 | 1,674 | 625 | 7,760 | 56,444 | 37.031 | 13.0 |
| 25-34..... | 1,917 | 1,358 | 2,669 | 2,038 | 1,738 | 741 | 924 | 1,396 | 220 | 307 | 158 | 1,528 | 14,993 | 32.517 | 11.1 |
| 25+..... | 3,982 | 2,034 | 4,919 | 3,752 | 3,618 | 1,374 | 1,020 | 2,206 | 315 | 484 | 158 | 3,115 | 26,977 | 32.120 | 10.1 |
| 35-44..... | 1,177 | 318 | 1,378 | 688 | 1,037 | 418 | 96 | 703 | .. | 76 | .. | 637 | 6,527 | 26.677 | 12.0 |
| 45-54..... | 589 | 359 | 873 | 1,026 | 634 | 215 | .. | 107 | .. | 101 | .. | 480 | 4,383 | 28.434 | 8.0 |
| 55+..... | 300 | .. | .. | .. | 208 | .. | .. | .. | .. | .. | .. | 471 | 1,073 | 74.772 | 74.2 |
| Total age..... | 13,816 | 10,325 | 17,718 | 20,384 | 24,304 | 8,677 | 5,010 | 8,775 | 2,294 | 3,054 | 625 | 10,848 | 125,829 | 29.476 | 13.0 |

See footnotes at end of table.

HUR900 TABLE UET : UNEMPLOYED PERSONS AGED 15 YEARS AND OVER IN MARCH 1981 BY SEX • MARITAL STATUS • FULLTIME /PARTTIME STATUS • AGE • DURATION OF UNEMPLOYMENT • SCHOOL ATTENDANCE ON 1981 CENSUS BENCHMARKS-Continued

Unemployed, Females, TOTAL

| | Under 2 | 2 and under 4 | 4 and under 8 | 8 and under 13 | 13 and under 26 | 26 AND UNDER 39 | 39 and under 52 | 52 and under 65 | 65 and under 78 | 78 and under 91 | 91 and under 104 | 104 and over | Total un- em- plo- yed | AVERA- GE DURA- TION | MEDIAN DURA- TION |
|--|------------|---------------------|---------------------|----------------------|-----------------------|-----------------------|-----------------------|-----------------------|-----------------------|-----------------------|------------------------|--------------------|------------------------------------|-------------------------------|-------------------------|
| Looking for full- time work | | | | | | | | | | | | | | | |
| 15-19 | | | | | | | | | | | | | | | |
| Attending school | 371 | 222 | 324 | 656 | 819 | 123 | .. | .. | .. | .. | .. | .. | 2,514 | 10.342 | 10.0 |
| Left school before 1982.. | 5,494 | 3,849 | 7,637 | 9,163 | 14,449 | 4,607 | 2,237 | 4,549 | 1,684 | 1,155 | .. | 3,088 | 57,913 | 25.452 | 14.0 |
| Left school 1982 to survey date..... | 5,865 | 4,071 | 7,962 | 9,819 | 15,268 | 4,730 | 2,237 | 4,549 | 1,684 | 1,155 | .. | 3,088 | 60,427 | 24.823 | 14.0 |
| 15-19..... | 5,865 | 4,071 | 7,962 | 9,819 | 15,268 | 4,730 | 2,237 | 4,549 | 1,684 | 1,155 | .. | 3,088 | 60,427 | 24.823 | 14.0 |
| 20-24..... | 2,943 | 2,555 | 3,981 | 6,758 | 5,092 | 2,209 | 1,282 | 2,143 | 295 | 1,291 | 738 | 4,666 | 33,953 | 42.916 | 14.0 |
| 20+..... | 9,749 | 8,302 | 12,905 | 13,526 | 11,234 | 6,807 | 3,400 | 6,465 | 1,237 | 2,213 | 1,118 | 9,407 | 86,362 | 35.252 | 12.0 |
| 25-34..... | 4,130 | 3,367 | 4,668 | 3,763 | 2,465 | 2,057 | 1,340 | 1,893 | 553 | 522 | 380 | 2,222 | 27,362 | 29.544 | 8.1 |
| 25+..... | 6,806 | 5,746 | 8,924 | 6,768 | 6,142 | 4,598 | 2,118 | 4,322 | 942 | 923 | 380 | 4,741 | 52,409 | 30.287 | 10.0 |
| 35-44..... | 1,470 | 1,588 | 3,248 | 1,670 | 2,550 | 1,854 | 572 | 1,856 | 295 | 300 | .. | 923 | 16,327 | 26.287 | 13.0 |
| 45-54..... | 994 | 791 | 1,008 | 1,032 | 578 | 686 | 205 | 572 | .. | 101 | .. | 1,125 | 7,094 | 36.924 | 9.0 |
| 55+..... | 211 | .. | .. | 302 | 549 | .. | .. | .. | 94 | .. | .. | 471 | 1,627 | 54.002 | 16.1 |
| Total age..... | 15,615 | 12,372 | 20,867 | 23,345 | 26,502 | 11,537 | 5,636 | 11,014 | 2,921 | 3,368 | 1,118 | 12,494 | 146,789 | 30.959 | 13.0 |
| Looking for part- time work | | | | | | | | | | | | | | | |
| 15-19 | | | | | | | | | | | | | | | |
| Attending school | 942 | 1,083 | 1,052 | 1,711 | 878 | 757 | 367 | 264 | .. | .. | .. | .. | 7,054 | 12.961 | 9.0 |
| Left school before 1982.. | 862 | 1,879 | 930 | 818 | 407 | 308 | .. | 294 | .. | 225 | .. | .. | 5,723 | 12.172 | 4.0 |
| Left school 1982 to survey date..... | 1,804 | 2,962 | 1,982 | 2,529 | 1,285 | 1,065 | 367 | 559 | .. | 225 | .. | .. | 12,777 | 12.608 | 4.0 |
| 15-19..... | 1,804 | 2,962 | 1,982 | 2,529 | 1,285 | 1,065 | 367 | 559 | .. | 225 | .. | .. | 12,777 | 12.608 | 4.0 |
| 20-24..... | 1,507 | 1,763 | 1,874 | 1,205 | 952 | 409 | 104 | .. | .. | .. | .. | 372 | 8,186 | 13.109 | 4.0 |
| 20+..... | 9,437 | 9,840 | 9,566 | 7,231 | 3,950 | 2,814 | 878 | 2,504 | .. | 197 | .. | 3,227 | 49,644 | 19.275 | 4.0 |
| 25-34..... | 3,688 | 5,169 | 4,007 | 3,261 | 1,099 | 1,416 | 400 | 1,125 | .. | .. | .. | 1,193 | 21,358 | 16.366 | 4.0 |
| 25+..... | 7,930 | 8,078 | 7,692 | 6,025 | 2,998 | 2,404 | 773 | 2,504 | .. | 197 | .. | 2,855 | 41,457 | 20.492 | 5.0 |
| 35-44..... | 2,549 | 1,619 | 2,113 | 1,239 | 1,106 | 773 | 158 | 649 | .. | 96 | .. | 1,189 | 11,492 | 28.812 | 5.0 |
| 45-54..... | 955 | 1,198 | 1,572 | 1,050 | 595 | 215 | 215 | 522 | .. | 101 | .. | 473 | 6,896 | 21.652 | 6.0 |
| 55+..... | 738 | 91 | .. | 476 | 197 | .. | .. | 208 | .. | .. | .. | .. | 1,711 | 11.440 | 8.0 |
| Total age..... | 11,241 | 12,802 | 11,547 | 9,760 | 5,235 | 3,879 | 1,244 | 3,063 | .. | 422 | .. | 3,227 | 62,421 | 17.910 | 4.0 |
| Total | | | | | | | | | | | | | | | |
| 15-19 | | | | | | | | | | | | | | | |
| Attending school | 1,313 | 1,304 | 1,377 | 2,366 | 1,697 | 880 | 367 | 264 | .. | .. | .. | .. | 9,568 | 12.273 | 9.0 |
| Left school before 1982.. | 6,356 | 5,728 | 8,567 | 9,981 | 14,857 | 4,915 | 2,237 | 4,844 | 1,684 | 1,380 | .. | 3,088 | 63,636 | 24.258 | 13.0 |

See footnotes at end of table.

HUR900 TABLE UE7 : UNEMPLOYED PERSONS AGED 15 YEARS AND OVER IN MARCH 1981 BY SEX • MARITAL STATUS • FULLTIME /PARTTIME STATUS • AGE • DURATION OF UNEMPLOYMENT • SCHOOL ATTENDANCE ON 1981 CENSUS BENCHMARKS-Continued

Unemployed, Females, TOTAL

| | Under 2 | 2 and under 4 | 4 and under 8 | 8 and under 13 | 13 and under 26 | 26 AND UNDER 39 | 39 and under 52 | 52 and under 65 | 65 and under 78 | 78 and under 91 | 91 and under 104 | 104 and over | Total un- emplo- yed | AVERA- GE DURA- TION | MEDIAN DURA- TION |
|--|------------|---------------------|---------------------|----------------------|-----------------------|-----------------------|-----------------------|-----------------------|-----------------------|-----------------------|------------------------|--------------------|-------------------------------|-------------------------------|-------------------------|
| Total 15-19 Left school 1982 to survey date..... | | | | | | | | | | | | | | | |
| 15-19..... | 7,669 | 7,032 | 9,943 | 12,347 | 16,554 | 5,795 | 2,603 | 5,108 | 1,684 | 1,380 | .. | 3,088 | 73,204 | 22.691 | 12.1 |
| 20-24..... | 4,451 | 4,318 | 5,854 | 7,964 | 6,044 | 2,618 | 1,386 | 2,143 | 295 | 1,291 | 738 | 5,037 | 42,140 | 37.126 | 11.0 |
| 20+..... | 19,186 | 18,142 | 22,471 | 20,757 | 15,183 | 9,620 | 4,277 | 8,969 | 1,237 | 2,410 | 1,118 | 12,634 | 136,006 | 29.420 | 9.0 |
| 25-34..... | 7,818 | 8,536 | 8,675 | 7,024 | 3,565 | 3,473 | 1,741 | 3,019 | 553 | 522 | 380 | 3,415 | 48,720 | 23.767 | 6.0 |
| 25+..... | 14,736 | 13,824 | 16,616 | 12,793 | 9,139 | 7,002 | 2,891 | 6,826 | 942 | 1,120 | 380 | 7,597 | 93,866 | 25.961 | 8.0 |
| 35-44..... | 4,019 | 3,207 | 5,361 | 2,909 | 3,656 | 2,627 | 730 | 2,505 | 295 | 396 | .. | 2,113 | 27,819 | 27.330 | 8.1 |
| 45-54..... | 1,950 | 1,990 | 2,580 | 2,082 | 1,172 | 901 | 421 | 1,094 | .. | 202 | .. | 1,598 | 13,990 | 29.396 | 8.0 |
| 55+..... | 949 | 91 | .. | 778 | 746 | .. | .. | 208 | 94 | .. | .. | 471 | 3,337 | 32.187 | 10.0 |
| Total age..... | 26,856 | 25,174 | 32,414 | 33,104 | 31,737 | 15,415 | 6,881 | 14,077 | 2,921 | 3,790 | 1,118 | 15,722 | 209,210 | 27.066 | 10.0 |

See footnotes at end of table.

HUR900 TABLE UE7 : UNEMPLOYED PERSONS AGED 15 YEARS AND OVER IN MARCH 1981 BY SEX • MARITAL STATUS • FULLTIME /PARTTIME STATUS • AGE • DURATION OF UNEMPLOYMENT • SCHOOL ATTENDANCE ON 1981 CENSUS BENCHMARKS-Continued

Unemployed, Persons

| | Under 2 | 2 and under 4 | 4 and under 8 | 8 and under 13 | 13 and under 26 | 26 AND UNDER 39 | 39 and under 52 | 52 and under 65 | 65 and under 78 | 78 and under 91 | 91 and under 104 | 104 and over | Total une- mplo- yed | AVERA- GE DURA- TION | MEDIAN DURA- TION |
|--|------------|---------------------|---------------------|----------------------|-----------------------|-----------------------|-----------------------|-----------------------|-----------------------|-----------------------|------------------------|--------------------|-------------------------------|-------------------------------|-------------------------|
| Looking for full- time work | | | | | | | | | | | | | | | |
| 15-19 | | | | | | | | | | | | | | | |
| Attending school | 986 | 780 | 575 | 1,883 | 1,564 | 390 | .. | .. | .. | .. | .. | .. | 6,178 | 9.486 | 8.1 |
| Left school before 1982.. | 9,078 | 8,980 | 12,206 | 18,336 | 23,531 | 7,944 | 3,308 | 7,079 | 2,503 | 2,944 | 316 | 4,618 | 100842 | 24.544 | 13.0 |
| Left school 1982 to survey date..... | 10,063 | 9,761 | 12,781 | 20,219 | 25,095 | 8,334 | 3,308 | 7,079 | 2,503 | 2,944 | 316 | 4,618 | 107021 | 23.675 | 13.0 |
| 20-24..... | 7,309 | 7,327 | 11,217 | 12,240 | 12,828 | 8,588 | 2,462 | 5,073 | 732 | 1,512 | 1,296 | 8,475 | 79,060 | 34.918 | 13.1 |
| 20+..... | 22,844 | 22,043 | 31,011 | 31,168 | 33,884 | 22,643 | 8,936 | 15,559 | 3,848 | 5,159 | 2,710 | 26,592 | 226397 | 37.215 | 14.0 |
| 25-34..... | 9,659 | 8,263 | 10,541 | 10,992 | 9,026 | 5,497 | 2,534 | 4,915 | 895 | 1,464 | 1,196 | 6,005 | 70,988 | 30.162 | 10.0 |
| 25+..... | 15,535 | 14,715 | 19,795 | 18,928 | 21,056 | 14,055 | 6,474 | 10,485 | 3,117 | 3,647 | 1,413 | 18,117 | 147337 | 38.448 | 14.0 |
| 35-44..... | 3,572 | 3,862 | 5,021 | 3,819 | 4,598 | 4,331 | 1,584 | 2,538 | 730 | 300 | 217 | 3,785 | 34,358 | 31.733 | 14.0 |
| 45-54..... | 1,636 | 2,053 | 4,036 | 2,941 | 4,132 | 2,925 | 1,406 | 1,881 | 535 | 1,345 | .. | 3,571 | 26,460 | 51.686 | 20.1 |
| 55+..... | 668 | 537 | 196 | 1,176 | 3,300 | 1,302 | 950 | 1,151 | 957 | 537 | .. | 4,756 | 15,530 | 68.625 | 46.1 |
| Total age..... | 32,907 | 31,803 | 43,792 | 51,387 | 58,980 | 30,977 | 12,245 | 22,638 | 6,351 | 8,103 | 3,026 | 31,210 | 333418 | 32.869 | 13.0 |
| Looking for part- time work | | | | | | | | | | | | | | | |
| 15-19 | | | | | | | | | | | | | | | |
| Attending school | 1,384 | 2,612 | 1,755 | 3,384 | 1,455 | 1,113 | 693 | 469 | .. | .. | .. | 212 | 13,078 | 14.110 | 8.0 |
| Left school before 1982.. | 992 | 2,833 | 1,776 | 1,469 | 725 | 308 | .. | 294 | .. | 225 | .. | 71 | 8,694 | 11.232 | 4.0 |
| Left school 1982 to survey date..... | 2,376 | 5,445 | 3,532 | 4,853 | 2,181 | 1,421 | 693 | 764 | .. | 225 | .. | 283 | 21,772 | 12.961 | 6.0 |
| 20-24..... | 2,117 | 2,716 | 2,827 | 1,656 | 1,008 | 409 | 104 | .. | .. | .. | .. | 372 | 11,209 | 10.691 | 4.0 |
| 20+..... | 11,073 | 11,238 | 11,571 | 8,228 | 4,431 | 2,814 | 970 | 3,283 | .. | 317 | 171 | 4,061 | 58,157 | 20.624 | 5.0 |
| 25-34..... | 3,793 | 5,517 | 4,237 | 3,328 | 1,205 | 1,416 | 400 | 1,493 | .. | .. | .. | 1,340 | 22,730 | 18.169 | 4.0 |
| 25+..... | 8,956 | 8,522 | 8,744 | 6,572 | 3,423 | 2,404 | 866 | 3,283 | .. | 317 | 171 | 3,689 | 46,947 | 22.996 | 5.0 |
| 35-44..... | 2,977 | 1,619 | 2,562 | 1,239 | 1,217 | 773 | 158 | 884 | .. | 96 | .. | 1,189 | 12,715 | 27.309 | 5.0 |
| 45-54..... | 955 | 1,294 | 1,736 | 1,146 | 595 | 215 | 215 | 522 | .. | 101 | .. | 956 | 7,735 | 27.840 | 6.0 |
| 55+..... | 1,230 | 91 | 209 | 858 | 406 | .. | 92 | 385 | .. | 120 | 171 | 204 | 3,768 | 27.617 | 9.0 |
| Total age..... | 13,449 | 16,683 | 15,103 | 13,081 | 6,612 | 4,234 | 1,663 | 4,047 | .. | 542 | 171 | 4,344 | 79,929 | 18.537 | 5.0 |
| Total | | | | | | | | | | | | | | | |
| 15-19 | | | | | | | | | | | | | | | |
| Attending school | 2,370 | 3,393 | 2,330 | 5,267 | 3,020 | 1,503 | 693 | 469 | .. | .. | .. | 212 | 19,257 | 12.627 | 8.1 |
| Left school before 1982.. | 10,069 | 11,813 | 13,982 | 19,805 | 24,256 | 8,252 | 3,308 | 7,374 | 2,503 | 3,169 | 316 | 4,689 | 109536 | 23.488 | 12.0 |

See footnotes at end of table.

HUR900 TABLE UE7 : UNEMPLOYED PERSONS AGED 15 YEARS AND OVER IN MARCH 1981 BY SEX * MARITAL STATUS * FULLTIME /PARTTIME STATUS * AGE * DURATION OF UNEMPLOYMENT * SCHOOL ATTENDANCE ON 1981 CENSUS BENCHMARKS-Continued

Unemployed, Persons

| | Under 2 | 2 and under 4 | 4 and under 8 | 8 and under 13 | 13 and under 26 | 26 AND UNDER 39 | 39 and under 52 | 52 and under 65 | 65 and under 78 | 78 and under 91 | 91 and under 104 | 104 and over | Total une- mplo- yed | AVERA- GE DURA- TION | MEDIAN DURA- TION |
|--|------------|---------------------|---------------------|----------------------|-----------------------|-----------------------|-----------------------|-----------------------|-----------------------|-----------------------|------------------------|--------------------|-------------------------------|-------------------------------|-------------------------|
| Total 15-19 Left school 1982 to survey date..... | | | | | | | | | | | | | | | |
| 15-19..... | 12,439 | 15,206 | 16,312 | 25,072 | 27,276 | 9,755 | 4,002 | 7,843 | 2,503 | 3,169 | 316 | 4,901 | 128793 | 21.864 | 12.0 |
| 20-24..... | 9,426 | 10,043 | 14,043 | 13,896 | 13,836 | 8,998 | 2,567 | 5,073 | 732 | 1,512 | 1,296 | 8,847 | 90,270 | 31.909 | 12.0 |
| 20+..... | 33,917 | 33,280 | 42,582 | 39,397 | 38,316 | 25,456 | 9,906 | 18,842 | 3,848 | 5,476 | 2,881 | 30,653 | 284554 | 33.824 | 12.0 |
| 25-34..... | 13,452 | 13,781 | 14,778 | 14,321 | 10,231 | 6,913 | 2,934 | 6,408 | 895 | 1,464 | 1,196 | 7,345 | 93,718 | 27.253 | 8.0 |
| 25+..... | 24,491 | 23,238 | 28,539 | 25,500 | 24,479 | 16,459 | 7,340 | 13,768 | 3,117 | 3,963 | 1,584 | 21,806 | 194284 | 34.714 | 11.0 |
| 35-44..... | 6,549 | 5,481 | 7,583 | 5,058 | 5,815 | 5,104 | 1,742 | 3,422 | 730 | 396 | 217 | 4,975 | 47,073 | 30.538 | 11.0 |
| 45-54..... | 2,592 | 3,347 | 5,772 | 4,087 | 4,727 | 3,140 | 1,621 | 2,402 | 535 | 1,446 | .. | 4,526 | 34,196 | 46.292 | 15.1 |
| 55+..... | 1,898 | 629 | 405 | 2,035 | 3,706 | 1,302 | 1,042 | 1,536 | 957 | 657 | 171 | 4,960 | 19,298 | 60.618 | 32.2 |
| Total age..... | 46,356 | 48,486 | 58,894 | 64,468 | 65,592 | 35,211 | 13,908 | 26,685 | 6,351 | 8,644 | 3,197 | 35,554 | 413347 | 30.098 | 12.0 |

.. Cell estimate is zero

A1 HUR900 TABLE UE3
B1 HUR900 TABLE UE3
C1 HUR900 TABLE UE3
D1 HUR900 TABLE UE3
E1 HUR900 TABLE UE3
F1 HUR900 TABLE UE3
G1 HUR900 TABLE UE3
H1 HUR900 TABLE UE3
I1 HUR900 TABLE UE3
J1 HUR900 TABLE UE3
K1 HUR900 TABLE UE3
L1 HUR900 TABLE UE3
M1 HUR900 TABLE UE3
N1 HUR900 TABLE UE3
O1 HUR900 TABLE UE3

A5 HUR900 TABLE UE3
B5 HUR900 TABLE UE3
C5 HUR900 TABLE UE3
D5 HUR900 TABLE UE3
E5 HUR900 TABLE UE3
F5 HUR900 TABLE UE3
G5 HUR900 TABLE UE3
H5 HUR900 TABLE UE3
I5 HUR900 TABLE UE3
J5 HUR900 TABLE UE3
K5 HUR900 TABLE UE3
L5 HUR900 TABLE UE3
M5 HUR900 TABLE UE3
N5 HUR900 TABLE UE3
O5 HUR900 TABLE UE3

A2 HUR900 TABLE UE3
B2 HUR900 TABLE UE3
C2 HUR900 TABLE UE3
D2 HUR900 TABLE UE3
E2 HUR900 TABLE UE3
F2 HUR900 TABLE UE3
G2 HUR900 TABLE UE3
H2 HUR900 TABLE UE3
I2 HUR900 TABLE UE3
J2 HUR900 TABLE UE3
K2 HUR900 TABLE UE3
L2 HUR900 TABLE UE3
M2 HUR900 TABLE UE3
N2 HUR900 TABLE UE3
O2 HUR900 TABLE UE3

A6
B6
C6
D6
E6
F6
G6
H6
I6
J6

A3 HUR900 TABLE UE3
B3 HUR900 TABLE UE3
C3 HUR900 TABLE UE3
D3 HUR900 TABLE UE3
E3 HUR900 TABLE UE3
F3 HUR900 TABLE UE3
G3 HUR900 TABLE UE3
H3 HUR900 TABLE UE3
I3 HUR900 TABLE UE3
J3 HUR900 TABLE UE3
K3 HUR900 TABLE UE3
L3 HUR900 TABLE UE3
M3 HUR900 TABLE UE3
N3 HUR900 TABLE UE3
O3 HUR900 TABLE UE3

A4 HUR900 TABLE UE3
B4 HUR900 TABLE UE3
C4 HUR900 TABLE UE3
D4 HUR900 TABLE UE3
E4 HUR900 TABLE UE3
F4 HUR900 TABLE UE3
G4 HUR900 TABLE UE3
H4 HUR900 TABLE UE3
I4 HUR900 TABLE UE3
J4 HUR900 TABLE UE3
K4 HUR900 TABLE UE3
L4 HUR900 TABLE UE3
M4 HUR900 TABLE UE3
N4 HUR900 TABLE UE3
O4 HUR900 TABLE UE3

| | | | | | |
|--------|--------|--------|--------|--------|--------|
| [grid] | [grid] | [grid] | [grid] | [grid] | [grid] |
| [grid] | [grid] | [grid] | [grid] | [grid] | [grid] |
| [grid] | [grid] | [grid] | [grid] | [grid] | [grid] |
| [grid] | [grid] | [grid] | [grid] | [grid] | [grid] |
| [grid] | [grid] | [grid] | [grid] | [grid] | [grid] |
| [grid] | [grid] | [grid] | [grid] | [grid] | [grid] |
| [grid] | [grid] | [grid] | [grid] | [grid] | [grid] |
| [grid] | [grid] | [grid] | [grid] | [grid] | [grid] |
| [grid] | [grid] | [grid] | [grid] | [grid] | [grid] |
| [grid] | [grid] | [grid] | [grid] | [grid] | [grid] |
| [grid] | [grid] | [grid] | [grid] | [grid] | [grid] |
| [grid] | [grid] | [grid] | [grid] | [grid] | [grid] |
| [grid] | [grid] | [grid] | [grid] | [grid] | [grid] |
| [grid] | [grid] | [grid] | [grid] | [grid] | [grid] |
| [grid] | [grid] | [grid] | [grid] | [grid] | [grid] |
| [grid] | [grid] | [grid] | [grid] | [grid] | [grid] |
| [grid] | [grid] | [grid] | [grid] | [grid] | [grid] |
| [grid] | [grid] | [grid] | [grid] | [grid] | [grid] |
| [grid] | [grid] | [grid] | [grid] | [grid] | [grid] |
| [grid] | [grid] | [grid] | [grid] | [grid] | [grid] |
| [grid] | [grid] | [grid] | [grid] | [grid] | [grid] |
| [grid] | [grid] | [grid] | [grid] | [grid] | [grid] |
| [grid] | [grid] | [grid] | [grid] | [grid] | [grid] |
| [grid] | [grid] | [grid] | [grid] | [grid] | [grid] |

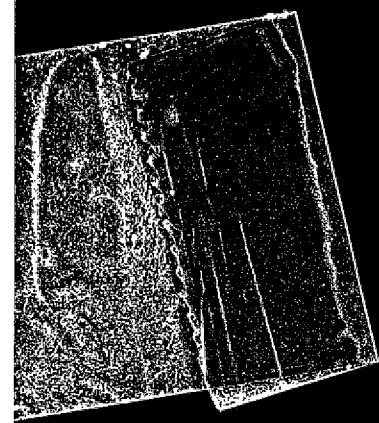

FILE